

89389
PLAT OF

MAPLE TERRACE.

A SUBDIVISION OF THAT PART OF THE S.W. $\frac{1}{4}$ OF SECTION 5, TOWNSHIP 6 SOUTH, RANGE 10 WEST WHICH PART IS DESCRIBED AS

Beginning at the southeast corner of said $\frac{1}{4}$ section and running thence west along the south line of said $\frac{1}{4}$ section a distance of 182 feet; thence north and parallel with the east line of said $\frac{1}{4}$ section a distance of 285.35 feet; thence eastwardly a distance of 182 feet to a point on the east line of said $\frac{1}{4}$ section; thence south along said east line a distance of 285.84 feet to the place of beginning.
 Width of streets and dimensions of lots are as shown on plat.

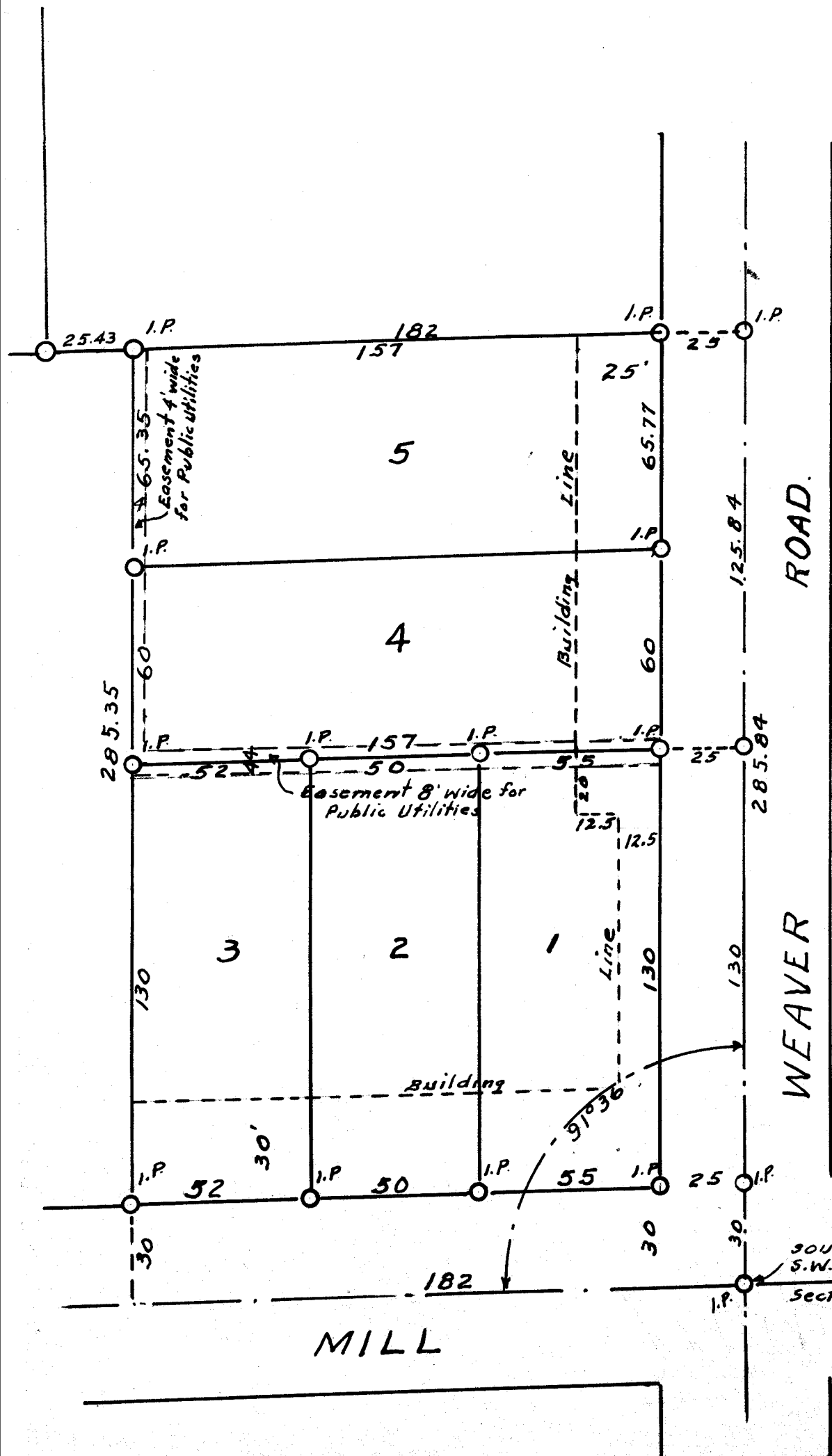

STATE OF INDIANA | S.S.
 VANDERBURGH COUNTY |

Before me,
 a notary public in and for said county and state, personally
 appeared Floyd R. Taylor and Flora E. Taylor ---
 the owners, and acknowledged the execution of
 this plat.

Witness my hand and notarial seal this 10th day
 of July 1950 ---

FLOYD R. TAYLOR Flora E. Taylor Notary Public.
FLORA E. TAYLOR VICTOR L. HOLBING
 My commission expires Feb. 17, 1952

I hereby certify that this is a true plat of a survey made by
 me according to the above description

Wm. L. Hitch, C.E.
 Registered #165, State of Indiana.

APPROVED
 COUNTY PLANNING COMMISSION
 OF VANDERBURGH COUNTY
 SEP. 27 1951
Floyd R. Taylor