

LOCUST SQUARE

A SUBDIVISION OF A PART OF LOT 8 IN THE PARTITION OF THE LANDS OF ROBERT SMITH, DECEASED IN THE SE 1/4 OF SEC 12-6-11, ALL AS APPEARS IN CIRCUIT COURT DOCKET NO 213 IN THE YEAR OF 1869 BEGINNING AT THE SOUTHEAST CORNER OF SAID LOT 8, THENCE S 88°-37' W 594.32', ALONG THE SOUTH LINE THEREOF THENCE NORTH 351.1', THENCE N 88°-37' E 300.7', THENCE S 18°-20' E 250.17', TO THE POINT OF CURVE OF AN 18°-34' CURVE TO THE LEFT, THENCE SOUTHEASTERLY ALONG SAID CURVE 98.8', THENCE SOUTH 15.08' TO THE PLACE OF BEGINNING

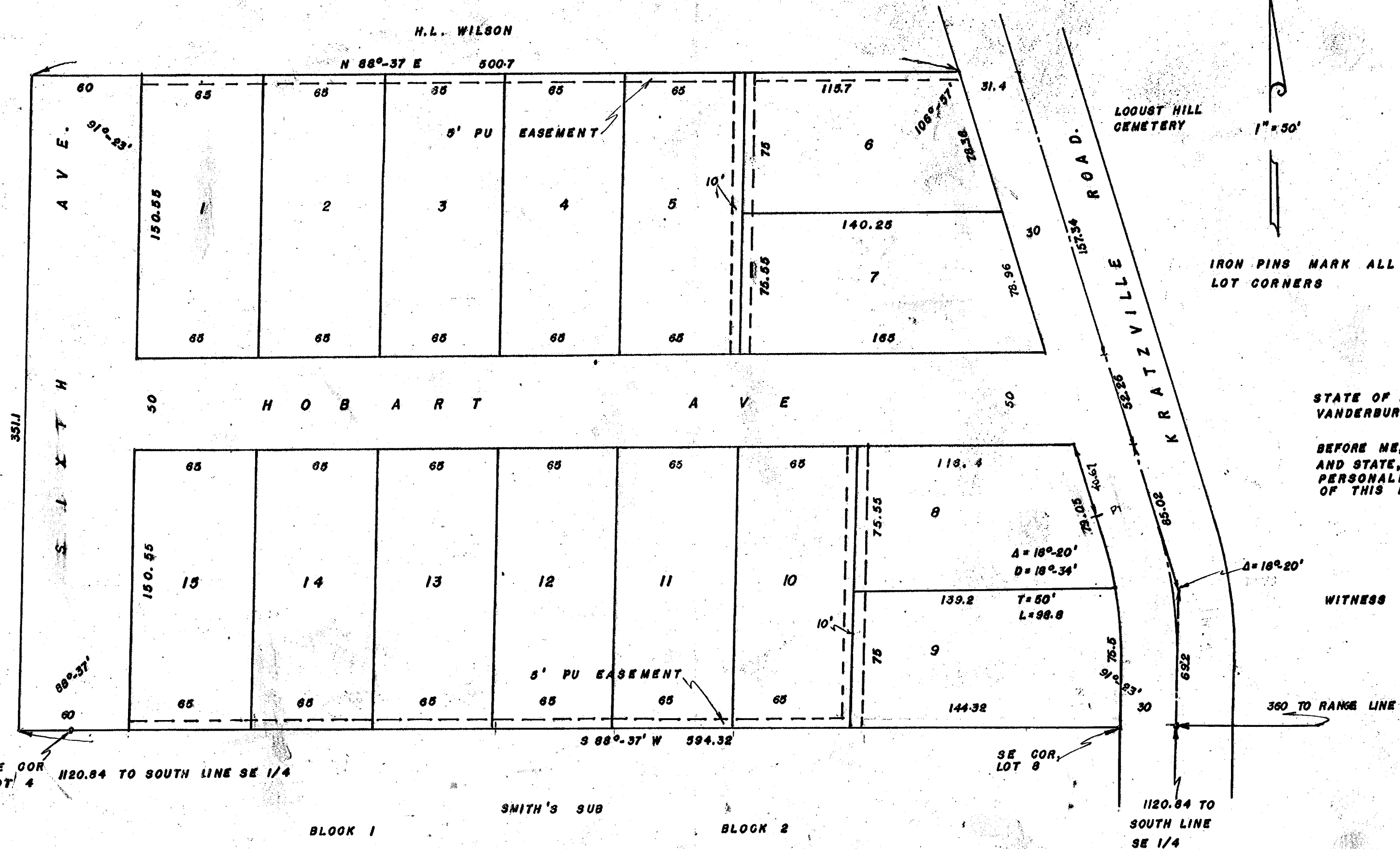

JOHN & IRMA PAGETT

THE UNDERSIGNED CIVIL ENGINEER CERTIFIES THIS PLAT TO BE A TRUE AND CORRECT DRAWING OF A SURVEY MADE IN ACCORDANCE WITH THE DESCRIPTION HEREON

Richard G. Hussmeyer
RICHARD G. HUSSMEYER
20 SE SECOND ST.
EVANSVILLE, IND
Sept. 1948

STATE OF INDIANA
VANDERBURGH, COUNTY 39

BEFORE ME, A NOTARY PUBLIC IN AND FOR SAID COUNTY AND STATE, THE UNDERSIGNED OWNERS AND SUBDIVIDORS PERSONALLY APPEARED AND ACKNOWLEDGED THE EXECUTION OF THIS PLAT

John H. Pagett
JOHN H. PAGETT
Irma W. Pagett
IRMA W. PAGETT

WITNESS MY HAND AND SEAL THIS 24 DAY OF Sept. 1948

Pearl Simms
PEARL SIMMS
NOTARY PUBLIC
MY COMMISSION EXPIRES 7-4-51

APPROVED BY
COUNTY PLAN COMMISSION
OF VANDERBURGH COUNTY, INDIANA
PLAT REG. NO. 39
SEP 29 1948
Chas. J. Wey PRES.
James J. Wey SEC.

7

2

1125

THE UNDERSIGNED CIVIL ENGINEER CERTIFIES
THAT THIS PLAN TO BE A TRUE AND CORRECT
DRAWING OF A SURVEY MADE IN ACCORDANCE
WITH THE DESCRIPTION HEREON

Richard G. Kussmeyer
RICHARD G. KUSSEMEYER
20 SECOND ST.
EVANSVILLE, IND. 47801

John W. Elmendorf

RECEIVED FOR RECORD
at *1210 P.M.* M
Nov. 4 1941
Recorded in *Plat* Record No.
Page *137*

Christ W. Elmendorf Recorder
Vanderburgh County



173-208

LOT 4
NE COR
100.00 TO