

REPLAT OF
LOCUST SQUARE

A SUBDIVISION OF A PART SE 1/4 OF SEC. 12 -
TWSP 6 SOUTH - RANGE 11 WEST

900
RECEIVED FOR RECORD
at 10:02 P.M.
Recorded in 1951
Page 228
Paul E. Padgett, Recorder
Vanderburgh County

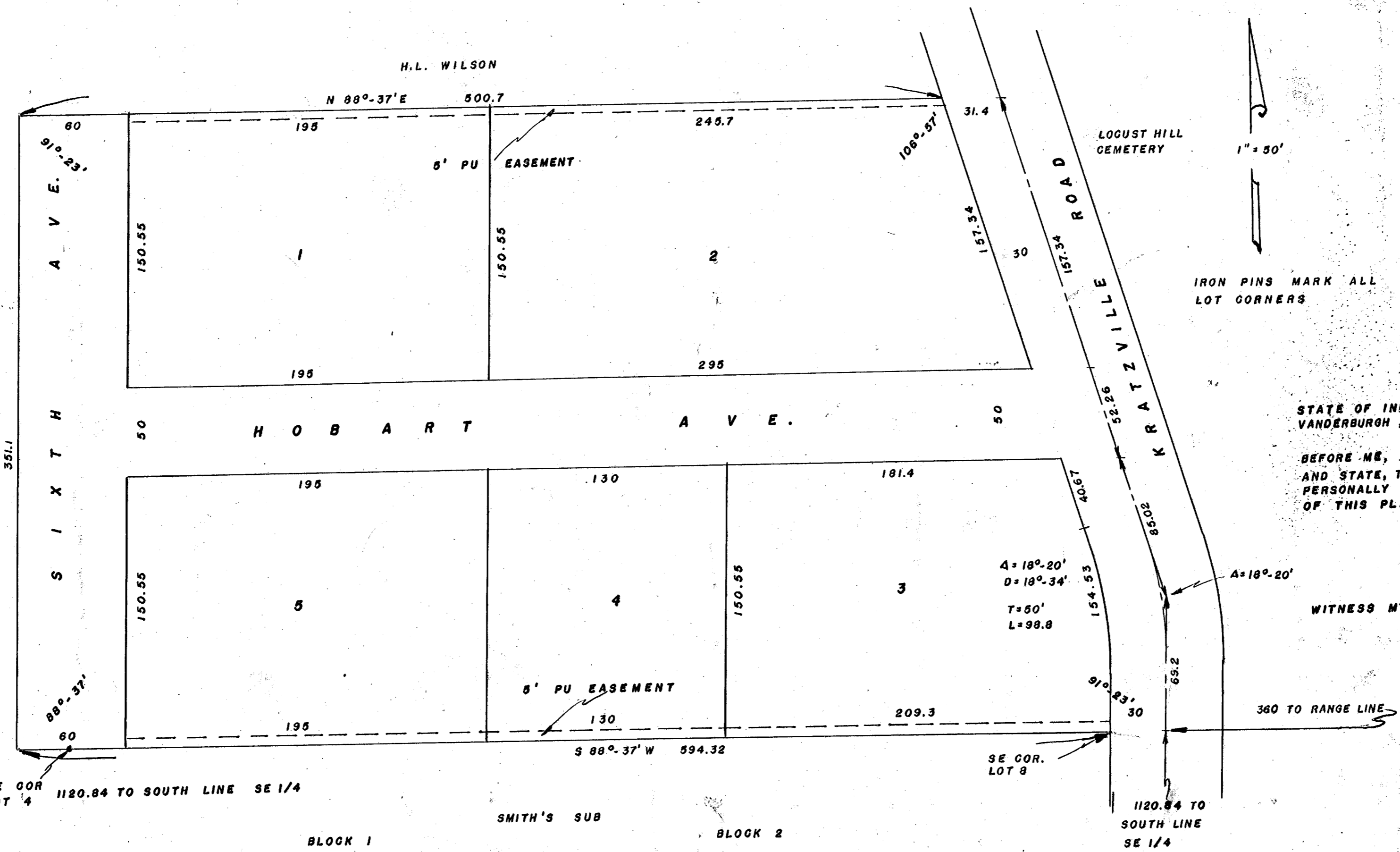

JOHN & IRMA PAGETT

THE UNDERSIGNED CIVIL ENGINEER CERTIFIES THIS PLAT TO BE A TRUE AND CORRECT DRAWING OF A SURVEY MADE IN ACCORDANCE WITH THE DESCRIPTION HEREON.

Richard G. Nussmeyer
RICHARD G. NUSSMEYER
20 SE SECOND ST.
EVANSVILLE, IND.
DATE: *July 1949*

STATE OF INDIANA 88
VANDERBURGH, COUNTY
BEFORE ME, A NOTARY PUBLIC IN AND FOR SAID COUNTY AND STATE, THE UNDERSIGNED OWNERS AND SUBDIVIDORS PERSONALLY APPEARED AND ACKNOWLEDGED THE EXECUTION OF THIS PLAT.

John H. Pagett
JOHN H. PAGETT
Irma W. Pagett
IRMA W. PAGETT

WITNESS MY HAND AND SEAL THIS 3rd DAY OF August - 1949

William H. ...
NOTARY PUBLIC

MY COMMISSION EXPIRES My Commission Expires June 8, 1953

APPROVED BY
COUNTY PLAN COMMISSION
OF VANDERBURGH COUNTY, INDIANA
PLAT REC. NO. PAGE NO.
AUG 8 1949
Al Penninger PRES.
Clarence J. Wolf SEC'Y.

BLOCK 1 SMITH'S SUB BLOCK 2