

77668

LINDALE

A SUBDIVISION OF PART OF LOTS 21 AND 22 DUNHAM TRACT DESCRIBED AS FOLLOWS: COMMENCING AT A POINT IN THE EAST LINE OF SAID LOT 22 A DISTANCE OF 182 FT. SOUTH OF THE N.E. COR. THEREOF; THENCE SOUTH 650 FT; THENCE WEST PARALLEL TO THE NORTH LINES OF SAID LOTS 21 & 22 A DISTANCE OF 774.4 FT; THENCE NORTH 832 FT; THENCE EAST ALONG NORTH LINES OF SAID LOTS 608 FT; THENCE SOUTH 182 FT; THENCE EAST 171 FT. TO PLACE OF BEGINNING.

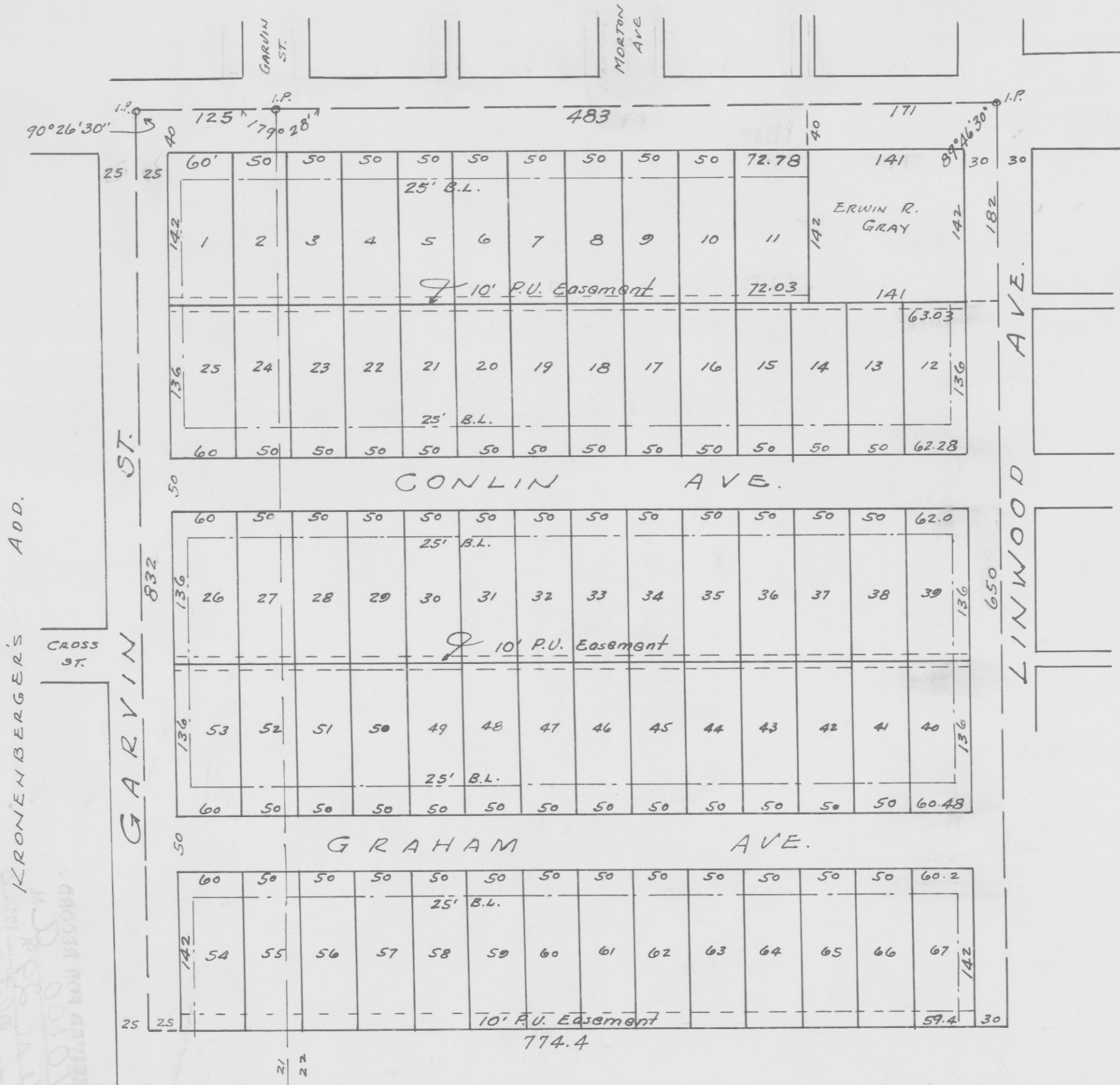

STATE OF INDIANA }
 VANDERBURGH COUNTY } S.S.

Before me, a notary public in and for said state and County, the undersigned owner and subdivider personally appeared and acknowledged the execution of this plat.

Erwin R. Gray ERWIN R. GRAY
Lucille G. Gray LUCILLE GRAY

WITNESS MY HAND AND SEAL THIS 24 DAY OF June 1950

Jesse F. Stock JESSE F. STOCK
 NOTARY PUBLIC

MY COMMISSION EXPIRES Dec 14, 1950

The undersigned Civil engineers hereby certify that the above plat is a true and correct drawing according to the description shown above.

Charles E. Day

APPROVED BY
 COUNTY PLAN COMMISSION
 OF VANDERBURGH COUNTY, INDIANA
 PLAN REC. NO. _____ PAGE NO. _____
 JUN 28 1950
Ottobach, J. PRES.
Floyd W. Kives SECY.

