

#19260

REPLATING OF

LOTS ONE (1), TWO (2), THREE (3) and the West Thirty-Three (33) feet of Lot Four (4) next to and adjoining Lot Three (3). Also LOTS Twelve (12), Thirteen (13) Fourteen (14) all in Block One (1) in LINCOLNSHIRE NO. 2

An Addition to the

CITY OF EVANSVILLE, INDIANA, VANDERBURGH CO.

All Lots in this Replating . Are Classified Under The Zone Ordinance in the "A"-Residence Use District. "A"-Height and Area District And are subject to building and Occupation. Restrictions set forth in the Original Plating of Lincolnshire No. 2.

John R. Anderson Henry B. Veatch

STATE OF INDIANA-VANDERBURGH COUNTY:SS

Before me the undersigned a Notary Public in and for said County and State, Personally appeared the within named; John R. Anderson and Henry B. Veatch Proprietors thereof and acknowledged the execution of this Plat.

Witness my hand and Notarial Seal this 15th day of March 1934.

Ruth M. Meyer, Notary Public

(Seal)

MY COMMISSION EXPIRES JAN. 10TH 1938

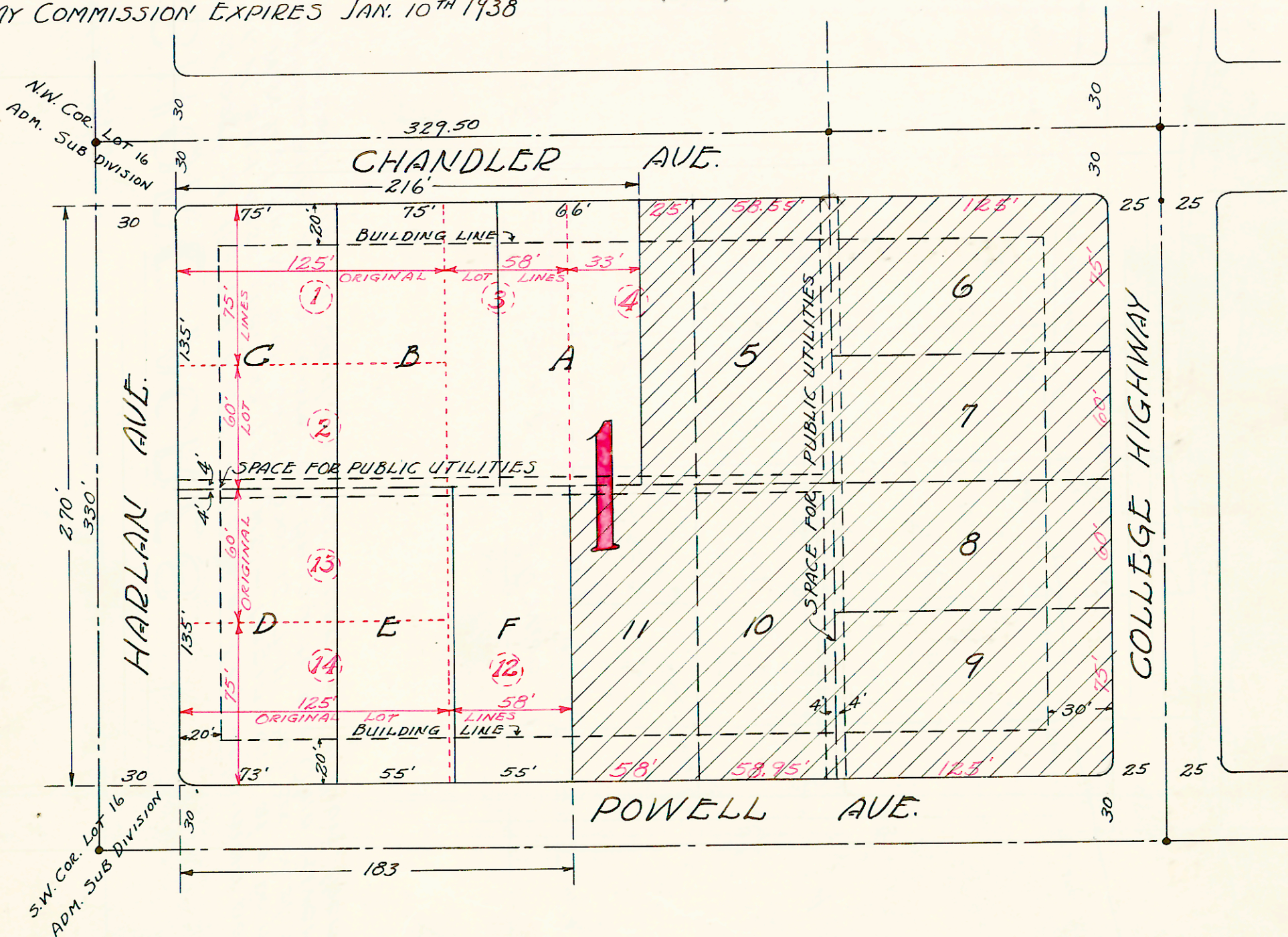

CITY PLAN COMMISSION EVANSVILLE INDIANA APPROVED Mch 16, 1934. A.W. Hartig Act. Pres. E.J. Mutschler, Sec.

BOARD OF PUBLIC WORKS Evansville, Indiana Approved 16th May 1934. Wm. H. Elmendorf E.L. Moser

James D. Saunders C.G.E.

(SEAL)

RECORDED.....JUNE.....1, 1934.

Leo B. Lutznerch R.V.C.

For Agreement of Restrictions see misc. "n" page 340.