

LAUGHLIN PLACE.

an addition to the city of Evansville as laid out by Frank R. Laughlin, proprietor thereof on part of lots 1 & 2 in the subdivision of the lands of Horace Dunmire heirs shown on plat recorded in Vanderburgh Circuit Court Order Book 1 page 747 and described as follows to-wit: Commencing at a point 130 feet east of the N.W. cor. of lot 1 extending thence south parallel with the west line of lot 1 615 1/2 feet to the center of Jefferson Ave. thence east 75 feet thence south 146 feet thence east 448 feet to the east line of lot 2 thence north 761 1/2 feet to the northeast corner of lot 2 thence west 523 feet to the place of beginning. The numbers and sizes of lots the widths of streets and alleys are as shown on plat all being in the west 1/2 of the N E 1/4 section 32 township 6 south range 10 west Vanderburgh County, Ind.

Frank R. Laughlin

State of Indiana Vanderburgh County SS:

Before me, Duncan C. Givens, a notary public in and for said state and county on this 27th day of April 1907 personally appeared the within named Frank R. Laughlin and ac-

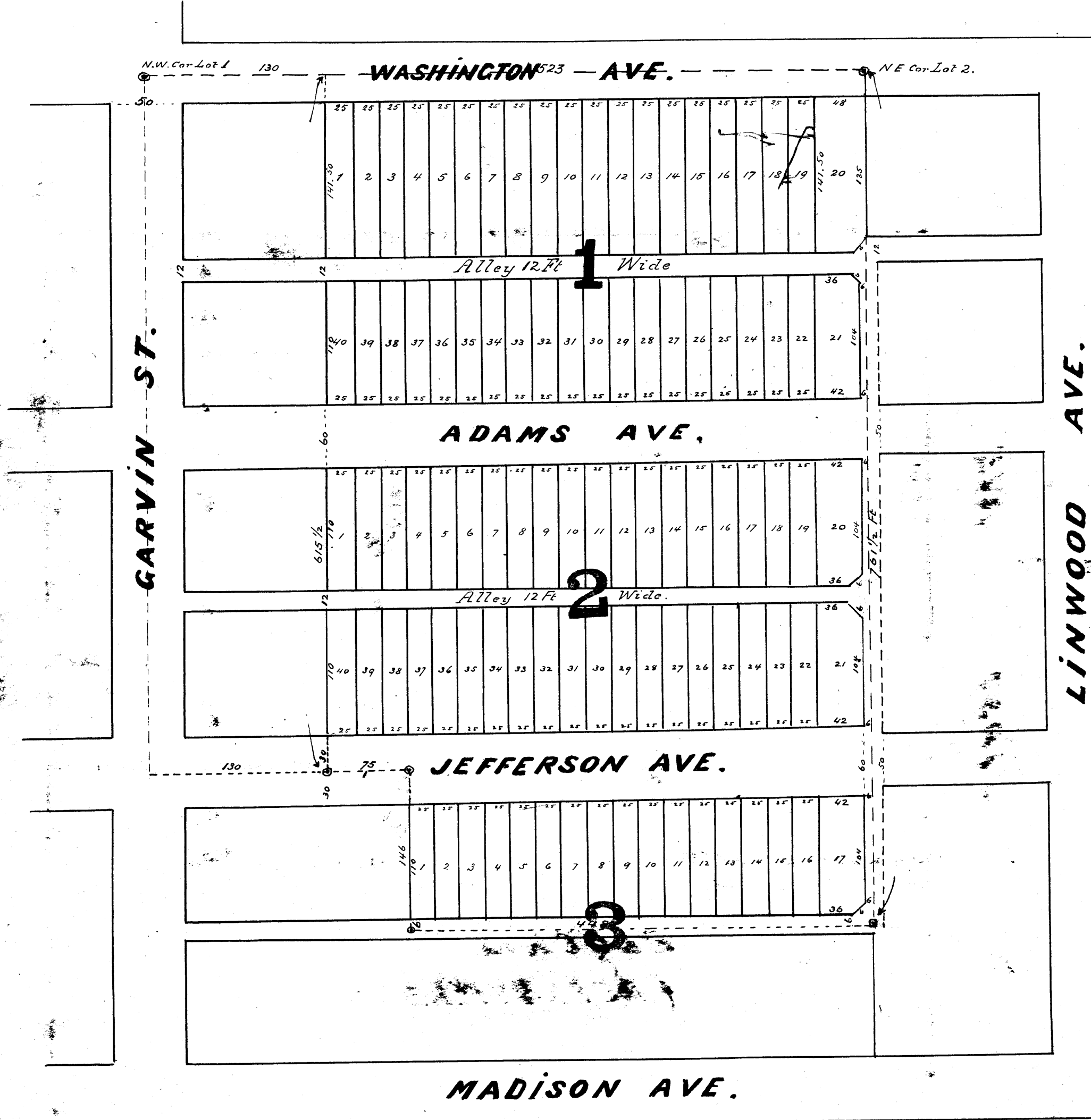

knowledged the execution of the foregoing plat of Laughlin Place. Witness my hand and notarial seal My commission expires March 25, 1909

Duncan C. Givens, Notary Public.

Board of Public Works
Apr 27- 1907
Evansville -Ind.

W. H. Kreipke
Benjamin Newman, Sr.
Chris Wunderlich,

Recorded--May 1st--1907

B. of Pub. Wks.

Fred L. Koelker
R. D. C.

