

REPLAT

117773

Lots ten (10) through seventeen (17) inclusive of

LAKEVIEW ADDITION

a subdivision of part Section Ten (10) Twp. Six (6) south, Range eleven (11) west lying in Vanderburgh Co, state of Indiana

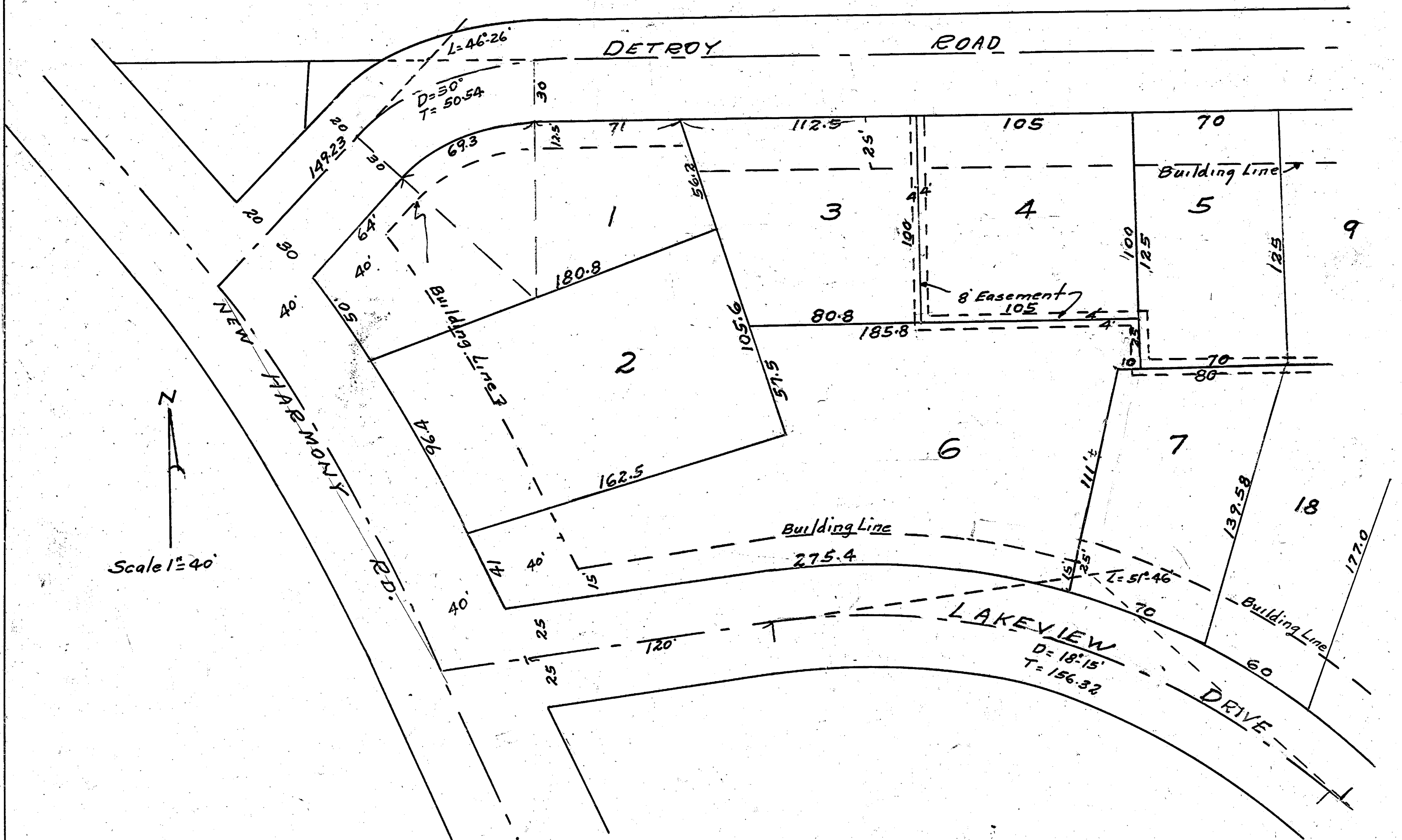

Dated at Evansville Indiana this ___ day of ___ 1951, The undersigned being the owners of all Lots in Lakeview addition

Lee A. Bartley
William Charles Roth
Chester Walters
Harold Derrington
Truman McIntosh
Everett Riggs
John T. Mandeville
James M. Boyd
Edward J. Walter

Doris Bartley
Lena McKee Roth
Armanda Walters
Blanch Derrington
Opal McIntosh
Betty M. Riggs
Mary T. Mandeville
Alice P. Boyd
Rose Wainzappel
Lavada R. Derrington
Elsie K. Jarboe
Hyacinth M. Walter

I hereby certify that the replat of Lots 10 to 17 (inclusive) of Lakeview addition, is a true representation of a survey made thereof.

Clarence W. Deeg
Civil Engineer

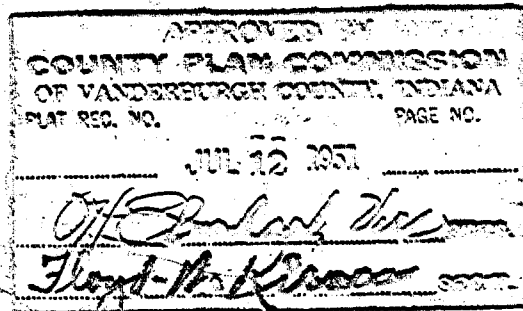

State of Indiana ss. Vanderburgh County ss. Before me, the undersigned, a Notary Public in and for said County and state on this ___ day of ___ 1951, personally appeared the within-named, Lee A. Bartley, and Doris Bartley, his wife, and others, and acknowledge the execution of the foregoing replat.

Witness my hand and seal this 22nd day of July 1951.

[Signature]
Notary Public

My commission expires ___ 1951

RECEIVED FOR RECORD
4/10 1944

At ...
Entered in ...

Pay ...