

5055
**PLAT OF
 LAKE TALAHY.**

A SUBDIVISION OF PART OF THE EAST 1/2 OF SEC. 28-5-10 AND PART OF THE WEST 1/2 OF SECTION 27-5-10, DESCRIBED AS FOLLOWS:-

Beginning at the point of intersection of the center line of the Whetstone Road and the south line of the E 1/2 of the SW 1/4 of section 27-5-10 and running thence northwesterly along the center of said road to the point where the center of said road intersects the north line of the south 1/2 of the S.W. 1/4 of the N.W. 1/4 of said section 27-5-10; thence west along the north line of said 1/2 of section to the North West corner thereof; thence south along the line dividing Sec. 27-5-10 and 28-5-10 a distance of 175 feet; thence west a distance of 239.5 feet to the center of the Petersburg Road; thence in a southerly direction along the center of the Petersburg Road to its intersection with the north line of the land now owned by the McCutchans as recorded in Deed Record 165 on page 30; thence S-70°8'-E a distance of 180.3 feet to a stone; thence S-63°24'-E 201.2 feet to a stone; thence south 358.2 feet to a stone on the south line of the N.W. 1/4 of the S.W. 1/4 of Sec. 27-5-10; thence west to the center of the Petersburg Road; thence in a southwesterly direction along the center of the Petersburg Road to a point 340 feet south of the north line of the S.E. 1/4 of the S.E. 1/4 of Sec. 28-5-10; thence east to the east line of the S.W. 1/4 of the S.W. 1/4 of Sec. 27-5-10; thence north 340 feet to the S.W. corner of the N.E. 1/4 of said section 27-5-10; thence east along the south line of the N.E. 1/4 of the S.W. 1/4 of said section 27-5-10 to the place of beginning.

NOTE:- Restrictions are on accompanying sheets and are made a part of this plat.

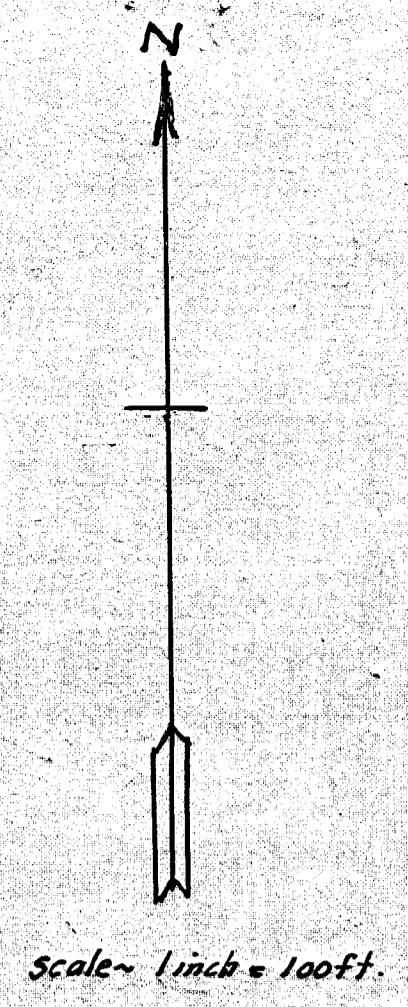

STATE OF INDIANA
 VANDERBURGH COUNTY S.S.

Before me, a notary public in and for said county and state, personally appeared
 VICTORY BUILDING COMPANY INC., By Edna Z. Zuparko
Rose O. Mollenkott, Secy.
 and acknowledged the execution of this plat.

Witness my hand and notarial seal this 8th day of May 1948
 My commission expires November 7, 1950
 Helen M. Kuzman
 Notary Public

STATE OF FLORIDA S.S.
 PINELLAS COUNTY

Before me, a notary public, in and for said county and state, personally appeared
 Wallace B. Bishop and Louise Carson Bishop, his wife
Wallace B. Bishop
Louise Carson Bishop

and acknowledged the execution of this plat
 witness my hand and notarial seal this 15th day of June 1948
 My commission expires June 11, 1951
 Jeanne Walker
 Notary Public
 My Commission Expires June 16, 1951

STATE OF INDIANA S.S.
 VANDERBURGH COUNTY

Before me, a notary public in and for said county and state,
 personally appeared

Lawrence B. Eide Mira R. Verne
Edward Foster - Francis M. Foster
James J. Mottram - Margaret M. Lukens
Albert W. Henson - Mildred Woodman
Roy Hudson - Ethel Howard
Howard H. Stokes - Mildred Stokes
George E. Moore - Elma Moore
and Conner - Mildred Conner
Thomas Bishop

and acknowledged the execution of this plat
 witness my hand and notarial seal this 31st day of June 1948
 My commission expires 31 May 1951
 Charles Sherman
 Notary Public

The undersigned civil engineer and surveyor hereby certifies that
 this is a true plat of a survey made according to the above description.
 J. F. Eide
 Reg. 165, State of Indiana.

LAKE TALAHY

PARK

ROADWAY

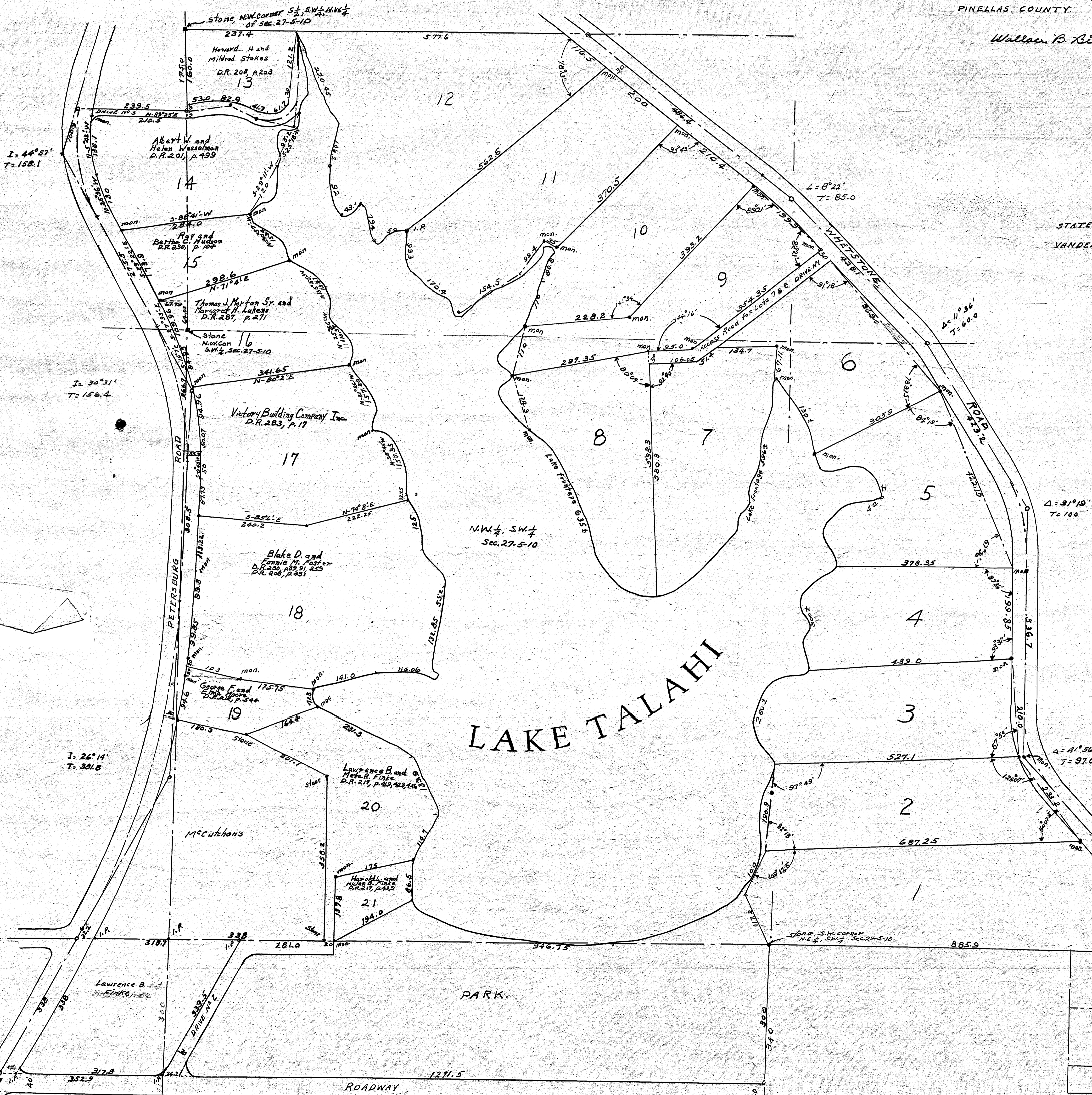

APPROVED BY
 VANDERBURGH COUNTY
 PLAN COMMISSION
Alberding Pres.
Edna Z. Zuparko Secy.
 DATE - JUNE 24TH 1948

John Busie Pres.
 Charles J. Day Secy.

Scale = 1 inch = 100 feet.

PLAT OF
 LAKE TALAHI

A SUB-DIVISION OF PART OF THE WEST HALF OF SECTION 27-5-10.

DESCRIPTION: Beginning at a point on the north line of the south 1/2 of the S.W. 1/4 of the N.W. 1/4 of said section 27-5-10 at a distance of 237.4 feet east of the northwest corner of said 1/4, 1/4 section and running thence east along said north line to the center of the Wheelstone Road; thence southeastwardly along the center of said road to the intersection of the center of said road with the south line of the N.E. 1/4 of the S.W. 1/4 of said section 27-5-10; thence west along the south line of said N.E. 1/4, S.W. 1/4 a distance of 926.8 ft. to the southwest corner of said N.E. 1/4, S.W. 1/4; thence south along the east line of the S.W. 1/4 of the S.W. 1/4 of said section 27-5-10 a distance of 340 feet; thence westwardly and parallel with the north line of said S.W. 1/4, S.W. 1/4 of sec. 27-5-10 to a point on the west line of said S.W. 1/4, S.W. 1/4 of sec. 27-5-10; thence north 40 feet; thence N. 41° 33' E a distance of 339.5 ft. to a point on the north line of said S.W. 1/4, S.W. 1/4 of section 27-5-10; thence eastwardly along the north line of said S.W. 1/4, S.W. 1/4 of section 27-5-10 a distance of 201 ft.; thence N. 61° 26' E a distance of 194 feet to a point on the shore line of LAKE TALAHI; thence in a northerly direction along the meanders of said shore line to a point which is S. 8° 45' E and 137.7 feet distant from the point of beginning; thence N. 8° 45' W a distance of 137.7 feet to the place of beginning.

STATE OF INDIANA S.S.
 Vanderburgh County

Before me, a notary public in and for said county and state, personally appeared Earl Conover and Mildred Conover, owners of the undivided one-half, and acknowledged the execution of this plat.

Earl Conover
Mildred Conover
 witness my hand and notarial seal this 11th day of November 1947
Shirley Sweeney
 Notary Public
 My commission expires 31 May 1951

STATE OF INDIANA S.S.
 Vanderburgh County

Before me, a notary public in and for said county and state, personally appeared Wallace B. Bishop and ~~Abigail Carson Bishop~~ *Abigail Carson Bishop*, owners of the undivided one-half, and acknowledged the execution of this plat.

Wallace B. Bishop
Abigail Carson Bishop
 witness my hand and notarial seal this 28th day of November 1947
Shirley Sweeney
 Notary Public
 My commission expires 31 May 1951

The undersigned civil engineer and surveyor hereby certifies that this plat is a correct drawing of a survey made according to the above description.
Geo. L. Nitch

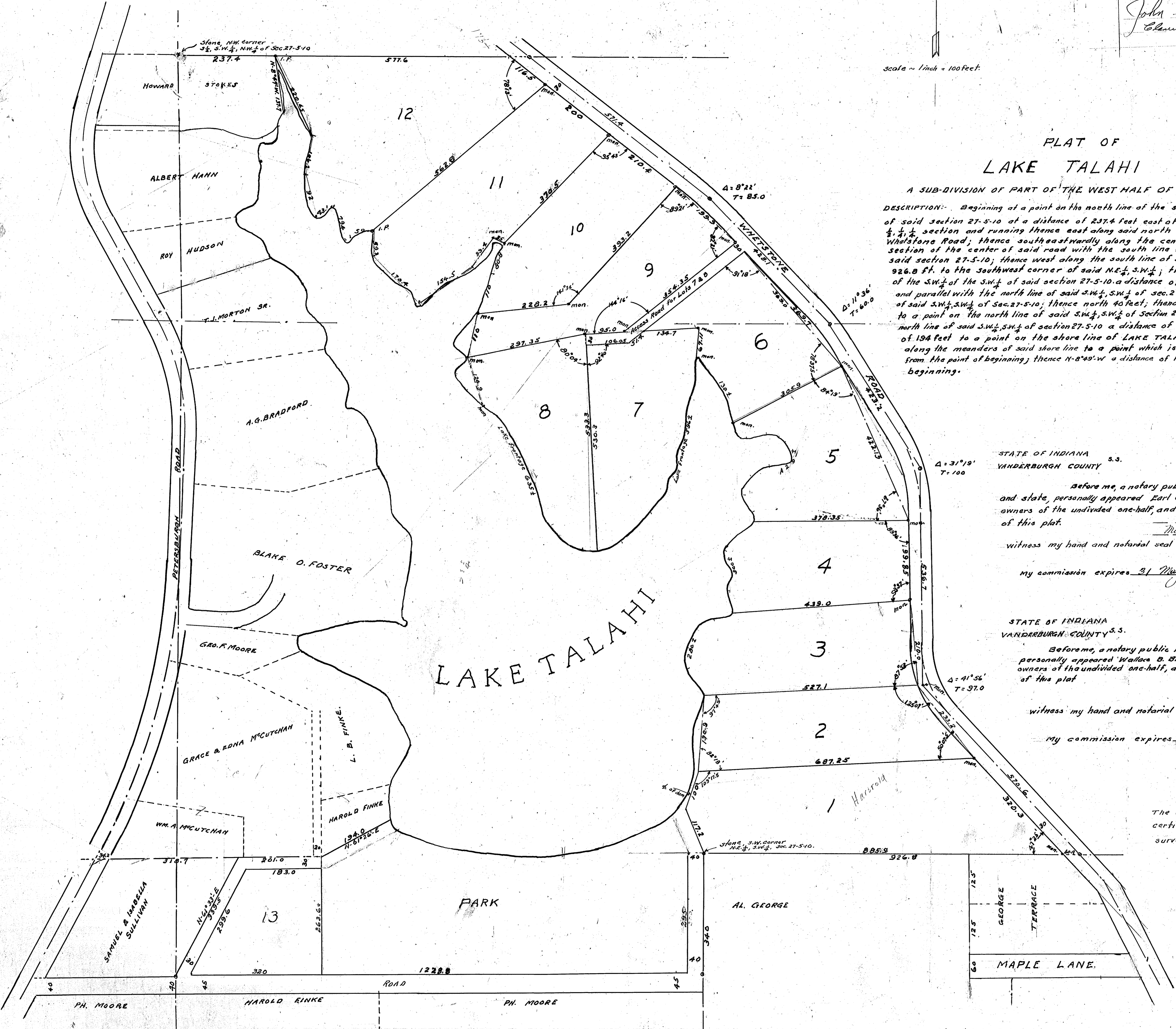

RECEIVED FOR RECORD

at 902 a.m.

June 25 1911

Recorded in 9th Record No. 1

Page 121

Chas. W. Emendorf, Recorder

San Francisco County