

**PLAT OF THE**  
**SUBDIVISION OF LOTS 31-32-33<sup>AND</sup> 34**  
**BLOCK 2 SOUTH PARK.**  
**TO BE KNOWN AS LAFAYETTE PLACE No. 2.**

LINWOOD AVE.

JACKSON AVE.

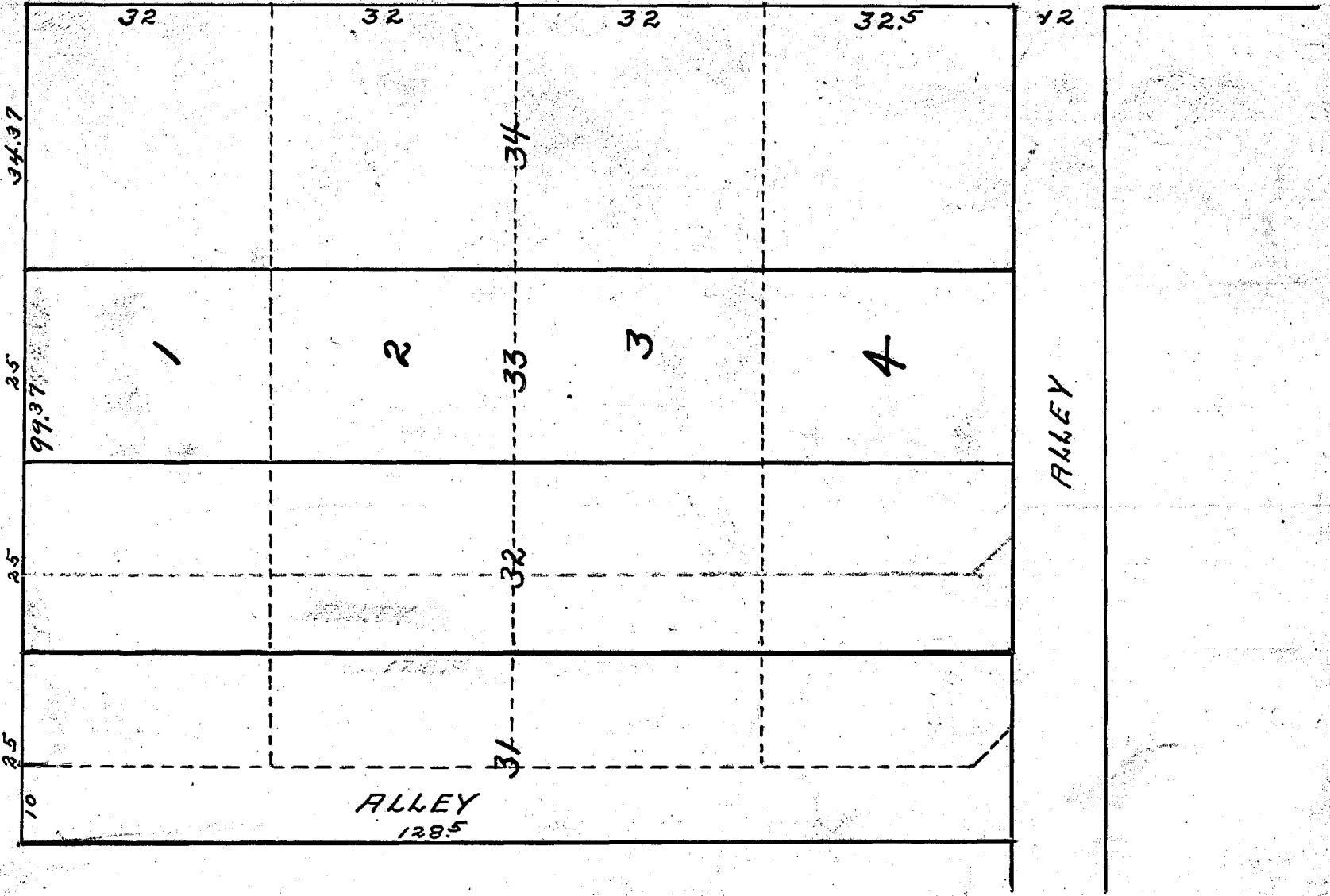

*Lafayette Jay Meutchen*

STATE OF INDIANA }  
 VANDERBURGH Co. } S.S.

Before me the undersigned a Notary Public in and for the afore said County and State this third day of November 1911 personally appeared Lydia Holman and acknowledged the execution of the above plat.

*Lydia Holman*  
 Notary Public.

My commission expires January 17 1915.

SCALE 20 FT. = 1 INCH

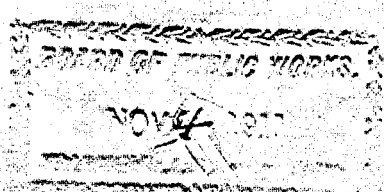

*S. G. Rickwood*  
*J. E. Stickelman*  
*Edward Schmitt*

Duly assigned for transmission.  
Nov 9 1911  
*L. P. Beard*  
 300

RECEIVED FOR RECORD  
 AT 3:58 O'CLOCK P. M.

*[Handwritten signature]*

RECORDED IN  
 Record of Plats No. F  
 Page 218