

REPLAT OF LOTS 16 to 26 INCL. KENMORE PLACE.

N.E. COR. Lot 5.

SCHOLZ AVE.

AVE.

BELLEMEADE 656.75 AVE.

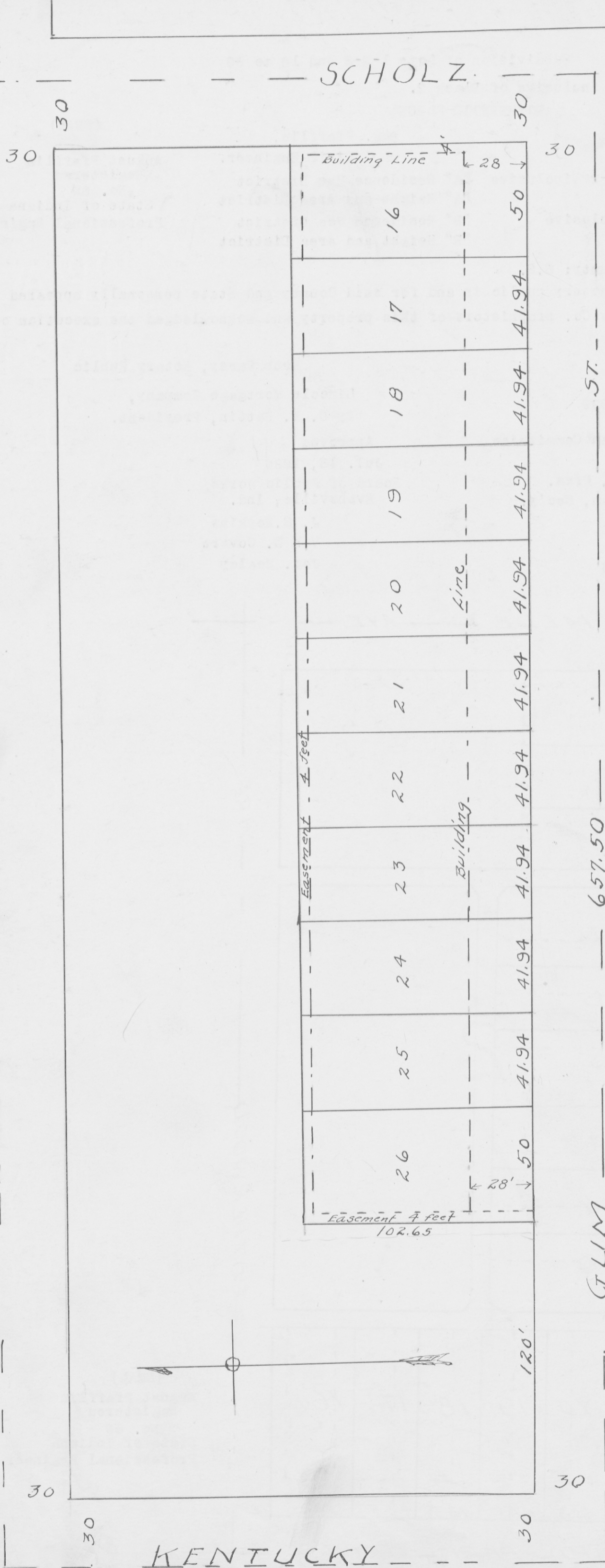

#28597

REPLAT OF LOTS 16 to 26 incl. KENMORE PLACE An addition to the City of Evansville.

Classification under Zone Ordinance: All lots in this Subdivision Are Classified under the Zone Ordinance in "A" Use District (Residential) "A" Height and Area District.

State of Indiana, Vanderburgh County } SS: Before me the undersigned a notary public in and for said county and state personally appeared the within named Lincoln Mortgage Co. Proprietor thereof and acknowledged the execution of this plat.

Lincoln Mortgage Company By C. H. Battin, President.

By R.E. Meyer, Secretary. (CORPORATE SEAL)

Witness my hand and notarial seal this 30th day of September, 1926.

Ruth Casey My commission expires Sept. 16-1929

APPROVED BY CITY PLAN COMMISSION Sep. 28-1926 W.A. Carson, Pres. H. M. Dickman, Sec'y.

APPROVED Sep. 29-1926 Board of Public Works Evansville, Ind. J. S. Hopkins J. Healey Van D. Covert

(SEAL) August Pfafflin Registered No. 69 State of Indiana Professional Engineer

August Pfafflin Civil Engr.

RECORDED...OCT...5, 1926

Newry Barker R.V.C. Opal Shimer D. R.V.C.

AVE.

130

13

130