

Plat of part of Block No Sixteen (16) Jacobeville, as laid out by the proprietor thereof, on part of Section Nineteen (19) Town Six (6) South, Range Ten (10) West, Commencing at a point on the north line of East Maryland Street, and East line of Dunk Avenue, thence running east on said north line of E. Maryland Street ninety (90) feet, thence north one hundred sixty two (162) feet to an alley, thence west along said alley ninety (90) feet to the east line of Dunk Avenue, thence south along east line of Dunk Avenue one hundred sixty two (162) feet, to the place of beginning. said part of Block is divided into four lots and one alley. Lot No Thirteen (13) being thirty four (34) feet front and ninety (90) feet in length, and alley being ten (10) feet in width and ninety (90) feet in length, and Lots Numbers Fourteen (14) Fifteen (15) and Sixteen (16) being each thirty (30) feet front and one hundred eighteen (118) feet in length.

Chas D. Eves.

State of Indiana, Vanderburgh County, 1899;

Before me, the undersigned, a Notary Public in and for said County, this 14<sup>th</sup> day of January 1899, personally appeared the within named Chas D. Eves, and acknowledged the execution of the foregoing plat.

Witness my hand and Notarial seal.

Recorded Jan 14 " 1899.

Isabelle Pickhardt,  
Notary Public.

LS

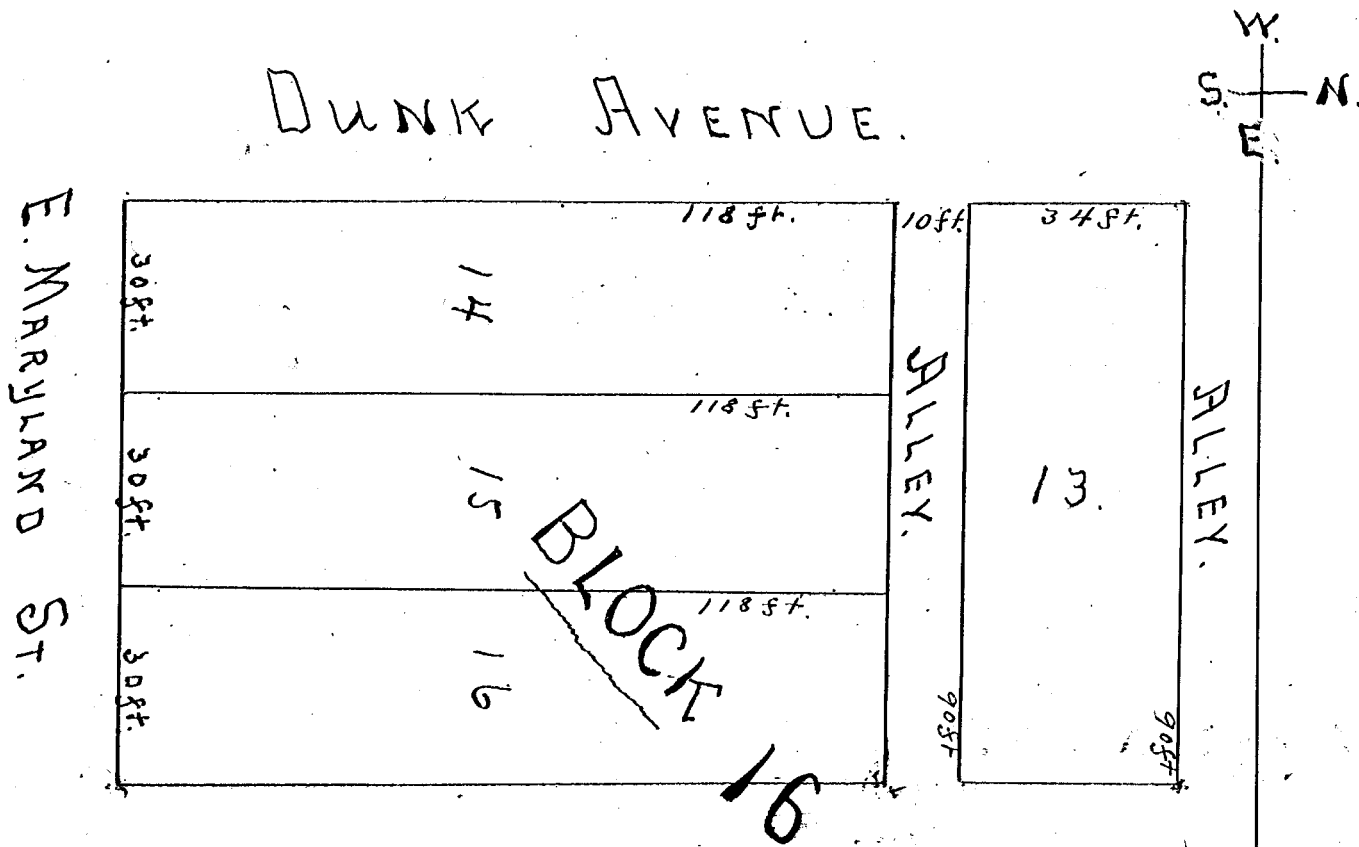

Board of Public Works.  
Jan 14 " 1899;  
Evansville - Ind.  
M. Gorman.  
Henry H. Rietman.  
Jas W. Wiltshire.