

INTERSTATE ADDITION

#39257 As laid out by the Interstate Finance Corporation on part of the South East Quarter of the South East Quarter of Section 21 Township 6 South Range 10 west described and bounded as follows, to-wit:
 Commencing at a point in the East line of said Section 105 feet north of the South East corner thereof extending thence north $161\frac{1}{2}$ feet, thence west $154\frac{93}{100}$ feet, thence South $161\frac{1}{2}$ feet thence east $154\frac{93}{100}$ feet to the place of beginning.

Width of Street and Easement for utilities location of building line as shown on plat,
 State of Indiana)
 Vanderburgh County }SS:

Before me a notary public in and for said county and state personally appeared Richard Meier president and Roy E. DeWitt secretary of said Corporation and as such acknowledged the execution of this plat.

(Corp. Seal)

Interstate Finance Corporation
 By Richard E. Meier, President
 Roy E. DeWitt, Secy-Treas.

Witness my hand and notarial seal this 25th day of June 1936.

My commission expires 3-8-40 (Seal)
 Approved by CITY PLAN COMMISSION
 of Evansville, Ind. June 25, 1936
 H. M. Dickman, Pres.
 H. E. Hulseman, Sec'y.

Nelta L. Pamps,
 Notary Public

M. S. Saunders, Civil Engineer
 & Surveyor, Evansville, Ind.
 Nov. 21, 1935, (Seal)

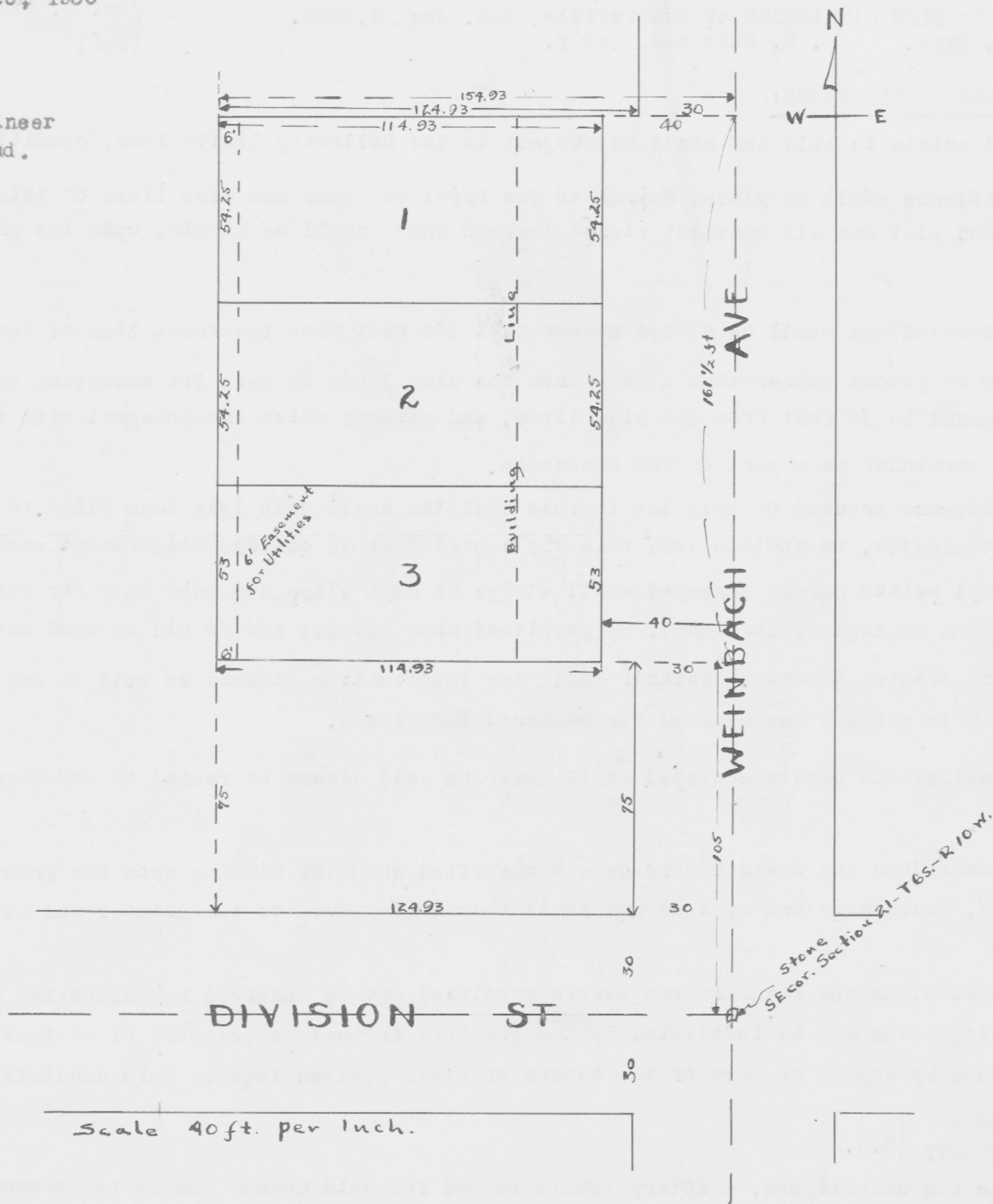

RECORDED.....JUNE.....25,1936.

Leo C. Lutzgerich R.V.C.