

PLAT

OF

H U S T O N P L A C E

Being a part of the east half of the North East quarter of Sec 29, S. 6, E. 10, W. described as follows:
 Commencing at a point thirty feet north and thirty feet west of the South East corner of the North East Quarter of Section twenty nine, township six south, Range ten west; thence west three hundred and eighty two and nine tenths feet to an iron pin; thence north two hundred and four feet to the south east boundary of the old Nabash and Erie Canal marked by a stone; thence north eastwardly along said boundary line four hundred and twenty six and five tenths feet to a stone on the west line of Kentucky Avenue, thence south twenty four hundred and sixty seven and twenty five hundredths feet to the place of beginning.

Also a part of the same Section described as follows:
 Commencing at a point thirty feet north and four hundred and twelve and nine tenths feet west of the south east corner of the North East quarter of Section twenty nine, township six south, Range ten west; thence north thirty feet; thence north eleven hundred and forty four and eight tenths feet, thence east thirty feet to the place of beginning.

Also a part of the same Section described as follows:
 Commencing at a point four hundred and twelve and nine tenths feet west, and eleven hundred and seventy four and eight tenths feet north of the south east corner of the North East quarter of Section twenty nine, township six south, Range ten west; thence north thirty feet; thence north one thousand and forty and two tenths feet to the south eastern boundary line of the old Nabash and Erie Canal; thence north eastwardly along said boundary line thirty six and nine tenths feet to a stone; thence south one thousand and sixty and two tenths feet to the place of beginning.

The streets and alley as shown on the Plat are dedicated to the use of the public.
 In Witness Whereof D. D. Huston proprietor of the first described tract, D. J. Macey proprietor of the second described tract, and the Willard Library of the City of Evansville proprietors of the last described tract have set their hands and affixed the date of October 1895.

D. D. Huston
 D. J. Macey

Kentucky

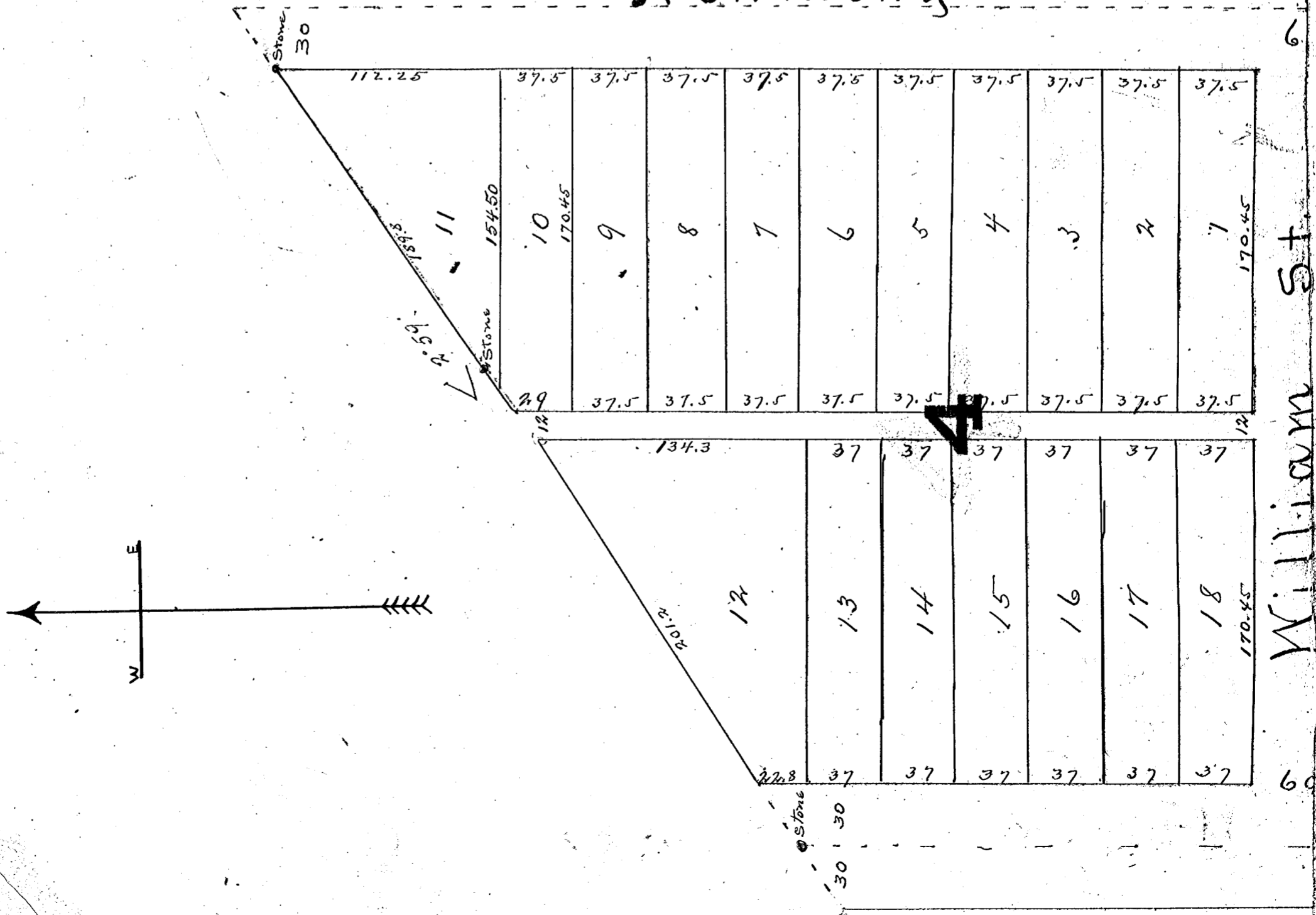

William St.

Jr. E. Garwin, Trust }
The Willard Library of Evansville.

Before me C. C. Gunning, Surveyor of Vanderburgh County personally appeared D. B. Hixson and D. J. Mackey who acknowledged the execution of the annexed Plat as their free act and deed this 18th day of October 1896.
C. C. Gunning. S. V. G.
CS

State of Indiana }
Vanderburgh County } ss:

Before the undersigned a Notary Public in and for said County and State, this second day of October, 1896, personally appeared Thomas E. Garwin, President of the Willard Library of Evansville, and acknowledged the execution of the foregoing Plat.
Witness my hand and notarial seal.
Sebastian Hewich, Notary Public.

Oct 3, 1896. Board of Public Works
Oct 3, 1896.
Evansville - Ind.

Moses Stuckfield.
James Scarborough.
Gas. A. Saunders.

Recorded Oct 5th 1896.
Edward H. Beach
RWB

(For corrected description see next page)

Ave.

| | | | |
|----|--------|----|----|
| 36 | 170.45 | 17 | 36 |
| 36 | | 16 | 36 |
| 37 | | 15 | 37 |
| 37 | | 14 | 37 |
| 37 | | 13 | 37 |
| 37 | | 12 | 37 |
| 37 | | 11 | 37 |
| 37 | | 10 | 37 |
| 37 | | 9 | 37 |
| 37 | | 8 | 37 |
| 37 | | 7 | 37 |
| 37 | | 6 | 37 |
| 37 | | 5 | 37 |
| 37 | | 4 | 37 |
| 37 | | 3 | 37 |
| 36 | | 2 | 36 |
| 36 | 170.45 | 1 | 36 |

3

Hustow.

Ave.

Walnut St.

(For continuation of this Plat see page 488)

I, C. C. Genung, Surveyor of Vanderburgh County, Indiana, do hereby certify, that I laid off and surveyed for D. D. Huston on the 16th day of October 1895, a part of the East half of the North East quarter of Section 29, Town 6, South, Range 10 West, and made a plat of the same, which plat is designated "Huston Place" and appears of record in the Recorders' Office of Vanderburgh County, Indiana, in Plat Record "D" pages 486, 487, 488 & 489, that in describing said plat by metes and bounds, the Western boundary line is made to read of record, "Thence North Two hundred and five feet to the South-eastern boundary line of the Wabash and Erie Canal" which measurement, so designated, is erroneous, as in fact the actual distance as it measures and is platted, is Two thousand two hundred and five feet, therefore the correct measurements of that part of said plat, platted by D. D. Huston are as follows, to-wit;- A part of the East half of the North East quarter of Section 29, Town 6 South, Range 10 West, described as commencing at a point 30 feet North and 30 feet West of the South East corner of said half quarter section and run from thence West 382.9 feet, thence North 2205 feet, to the South-eastern boundary line of the Wabash and Erie Canal, thence North-easterly along said boundary line 426.5 feet to the West line of Kentucky Avenue, thence South 2467.25 feet to the place of beginning.

Witness my hand this Sixteenth day of August 1902.

C. C. Genung. Surveyor of Vanderburgh County, Indiana.

State of Indiana, Vanderburgh County, SS;

Before me, the undersigned a Notary Public in and for said County, this Sixteenth day of August 1902, personally appeared the within named C. C. Genung and acknowledged the execution of the foregoing instrument. My commission expires October 28th, 1902..

Witness my hand and notarial seal.
Recorded---August---16th, 1902.

John M. Davenport.
Notary Public.

*Edward H. Rasch R & C,
by Jns B. Mann Spt.*

Kentucky

(Continued from page 486)

Walnut St.

| | | | | | | | | | | | | |
|--------|----------|----|----|----|----|----|----|----|----|----|----|--------|
| 36 | 37 | 37 | 37 | 37 | 37 | 37 | 37 | 37 | 37 | 36 | | |
| 170.45 | 11 | 10 | 9 | 8 | 7 | 6 | 5 | 4 | 3 | 2 | 1 | 170.45 |
| 12 | 2 | | | | | | | | | | 12 | |
| 170.45 | 12 | 13 | 14 | 15 | 16 | 17 | 18 | 19 | 20 | 21 | 22 | 170.45 |
| 36 | 37 | 37 | 37 | 37 | 37 | 37 | 37 | 37 | 37 | 37 | 36 | |

Huston

6
6
6

