

HUCK ESTATES

A SUBDIVISION OF PART OF THE
SE 1/4 OF THE NW 1/4 OF SEC 29-T6S-R11W

RECEIVED FOR RECORD
11:52 A.M.
Nov 30 1953
Record No. 312
Paul E. Faggett, Recorder
Vanderburgh County

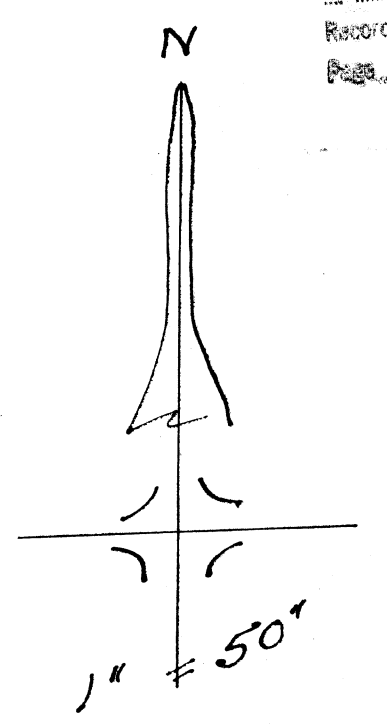

Commencing at a point on the west line of the southeast quarter of the northwest quarter of section 29-T6S-R11W 20 feet north of the south west corner of said quarter quarter section, thence north along the west line of said quarter quarter section 612.85 feet, thence South 83°33'40" East 1308.14 feet to a point on the East line of said quarter quarter section which is 467.8 feet north of the Southeast corner thereof, thence South 0°03' East along said East line 447.8 feet to a point 20 feet North of the Southeast corner of said quarter quarter section, thence South 89°13' West 1300.52 feet to the place of beginning.

Clarence W. & O. C. Robertson

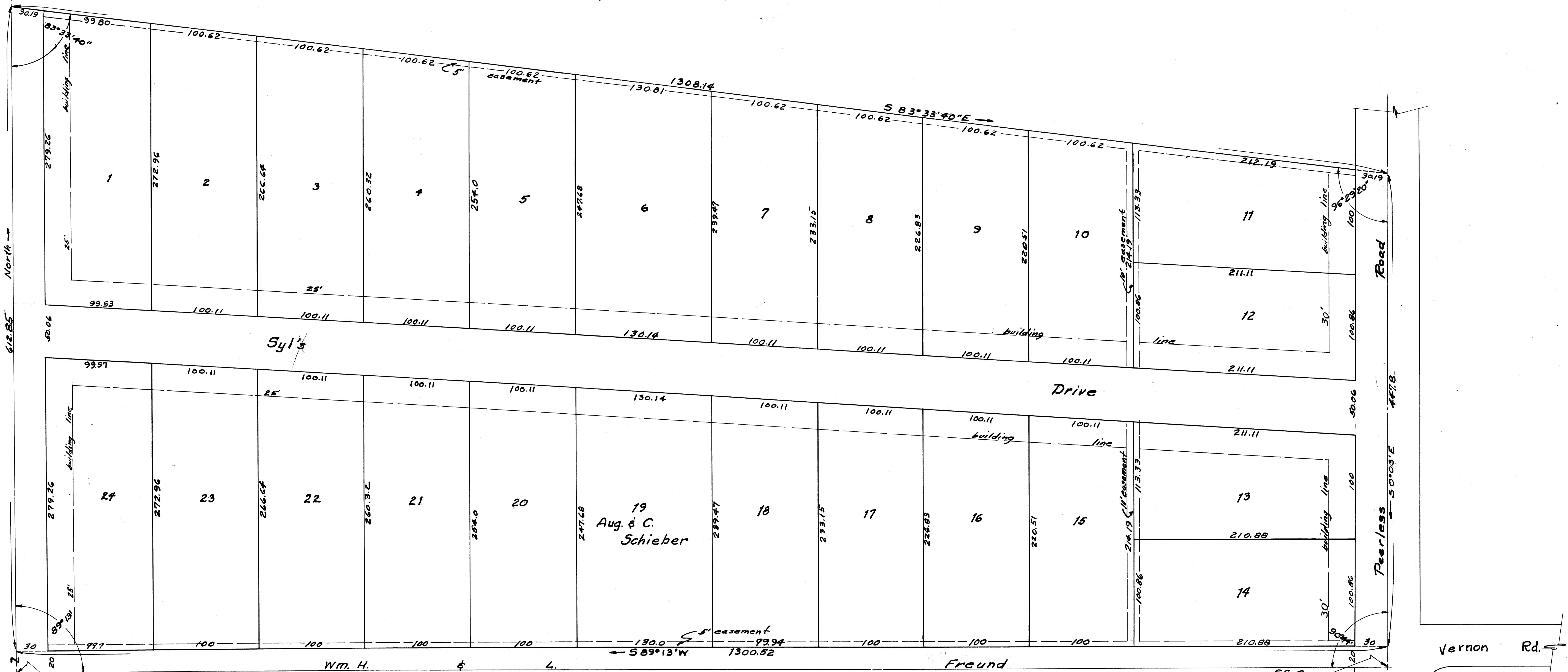

Wm. H.
&
L. Freund

Sylvester Huck & Helen Huck
August Schieber & Carolyn Schieber

State of Indiana S.S.
Vanderburgh County
Before me, a notary public in and for said County and State, personally appeared the owners and subdividers, Sylvester Huck & Helen Huck as owner of lots 1 thru 18 and lots 20 thru 24, and Aug. Schieber and Carolyn Schieber as owner of lot 19, and acknowledge the execution of this plat.

Witness my hand and notarial seal this 14 day of Oct., 1953
Helen K. Myers
NOTARY PUBLIC
My commission expires August 12, 1957

APPROVED BY
COUNTY PLAN COMMISSION
OF VANDERBURGH COUNTY, INDIANA
SEP 10 1953
Fred Rieder
Clarence W. Robertson

The undersigned Civil Engineer & Land Surveyor hereby certifies that the above is a true and correct plat of a survey made according to the above description.
Sam Biggstaff C.E.
L. V. Weiss C.E.
Engineer Associates
320 N.W. 7th Street
Evansville, Indiana
8-20-53