

STATE OF INDIANA  
COUNTY OF VANDERBURGH

BEFORE ME, A NOTARY PUBLIC IN AND FOR  
COUNTY AND STATE, PERSONALLY APPEARED  
*[Signature]* AND ACKNOWLEDGED  
EXECUTION OF THIS PLAT, WITH MY  
HAND AND NOTARIAL SEAL  
THIS 19 DAY OF FEBRUARY 1945.  
MY COMMISSION EXPIRES THE 30th DAY OF FEBRUARY 1948.

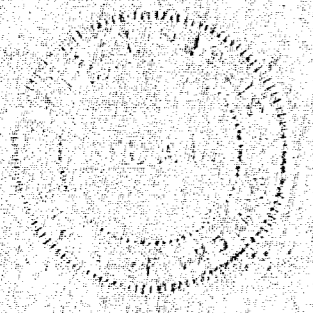

RECEIVED FOR RECORD  
AT 1:20 P.M.  
March 14 1945  
Recorded in Plat Record No. X  
Page 299  
Christ W. Elmendorf, Recorder  
Vanderburgh County, Indiana

Entered for Taxation  
MAY 4 1945  
A.E. Cameron  
AUDITOR

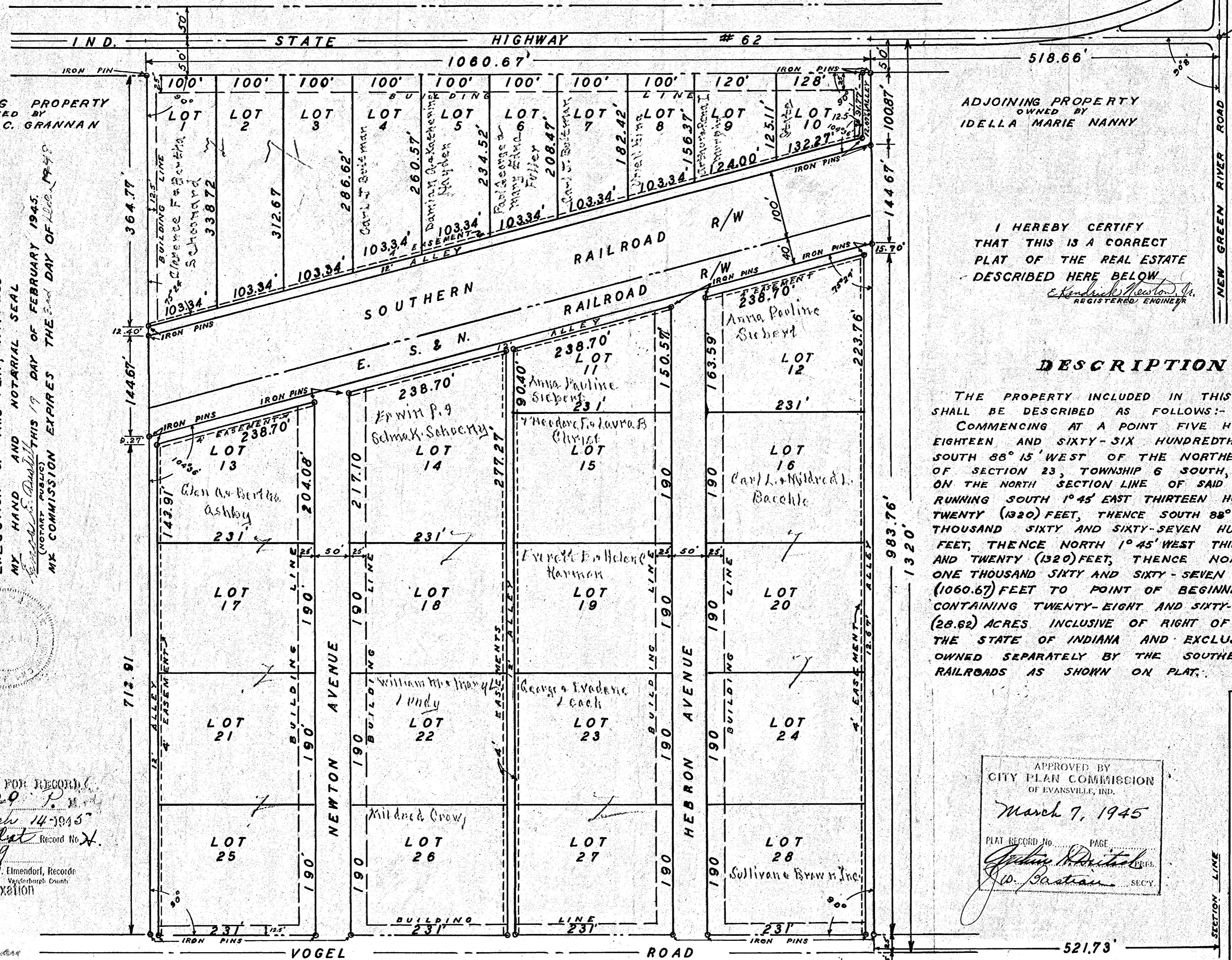

N.E. CORNER  
SEC. 23-6-10  
IRON PIN

ADJOINING PROPERTY  
OWNED BY  
MIRANDA C. GRANNAN

ADJOINING PROPERTY  
OWNED BY  
IDELLA MARIE NANNY

I HEREBY CERTIFY  
THAT THIS IS A CORRECT  
PLAT OF THE REAL ESTATE  
DESCRIBED HERE BELOW  
*[Signature]*  
REGISTERED ENGINEER

### DESCRIPTION

THE PROPERTY INCLUDED IN THIS SUBDIVISION  
SHALL BE DESCRIBED AS FOLLOWS:-  
COMMENCING AT A POINT FIVE HUNDRED AND  
EIGHTEEN AND SIXTY-SIX HUNDREDTHS (518.66) FEET  
SOUTH 88° 15' WEST OF THE NORTHEAST CORNER  
OF SECTION 23, TOWNSHIP 6 SOUTH, RANGE 10 WEST,  
ON THE NORTH SECTION LINE OF SAID SECTION AND  
RUNNING SOUTH 1° 45' EAST THIRTEEN HUNDRED AND  
TWENTY (1320) FEET, THENCE SOUTH 88° 15' WEST ONE  
THOUSAND SIXTY AND SIXTY-SEVEN HUNDREDTHS (1060.67  
FEET, THENCE NORTH 1° 45' WEST THIRTEEN HUNDRED  
AND TWENTY (1320) FEET, THENCE NORTH 88° 15' EAST  
ONE THOUSAND SIXTY AND SIXTY-SEVEN HUNDREDTHS  
(1060.67) FEET TO POINT OF BEGINNING AND  
CONTAINING TWENTY-EIGHT AND SIXTY-TWO HUNDREDTHS  
(28.62) ACRES INCLUSIVE OF RIGHT OF WAY OWNED BY  
THE STATE OF INDIANA AND EXCLUSIVE OF THAT  
OWNED SEPARATELY BY THE SOUTHERN AND E.S. & N.  
RAILROADS AS SHOWN ON PLAT.

APPROVED BY  
CITY PLAN COMMISSION  
OF EVANSVILLE, IND.  
March 7, 1945  
PLAT RECORD No. PAGE  
*[Signature]* PRES.  
*[Signature]* SECY.

HUBERT J. SCHMIDT  
SUBDIVISION  
HUBERT J. SCHMIDT - ALLOTTER  
E. KENDRICK NEWTON, JR. - ENGINEER  
SCALE 1"=100'