

THOMPSON'S

ADDITION TO

HOWELL

As laid off by James Thompson and Conrad Rose Proprietors thereof on part of the N. W. 1/4 of Section 35 Town 6 Range 11 West,
Conrad Rose
James L. Thompson.

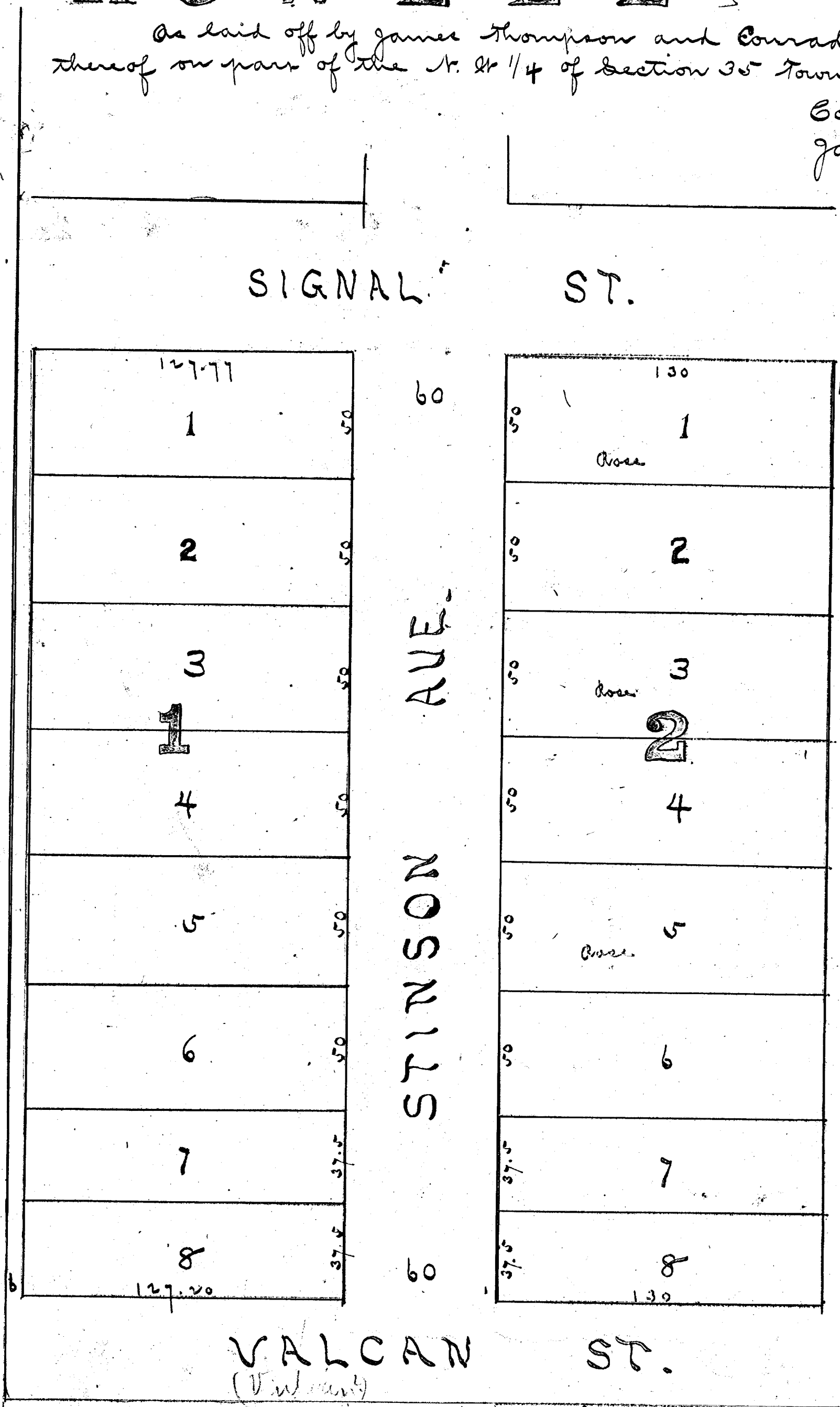

State of Indiana
Vanderburgh County ss.
Before me the undersigned Edward H. Rasch Recorder in and for said County, this 11th day of May 1895 personally appeared James Thompson and Conrad Rose and acknowledged the execution of the annexed plat. Witness my hand and official seal this 11th day of May 1895

Edward H. Rasch R. R.
by John F. Mann

APPROVED BY
BOARD OF PUBLIC WORKS
APR 13 1895
EVANSVILLE, IND.

Moses Stinchfield
Jas. B. Squire
Jas. S. Squire

Witnessed May 11 1895
Edward H. Rasch
Recorder

Scale 40 ft. per inch.
M. S. Squire
J. S. Squire
Arch.

