

# ROSE'S ADDITION TO THE TOWN OF HOWELL

Laid out by the proprietors on part of Blocks 11-12 of Howell and parts of Lots 1, 2 and 3 of the partition of the estate of Benonia. Situated in the south east quarter of the north west quarter of section 35. Township 6, South Range

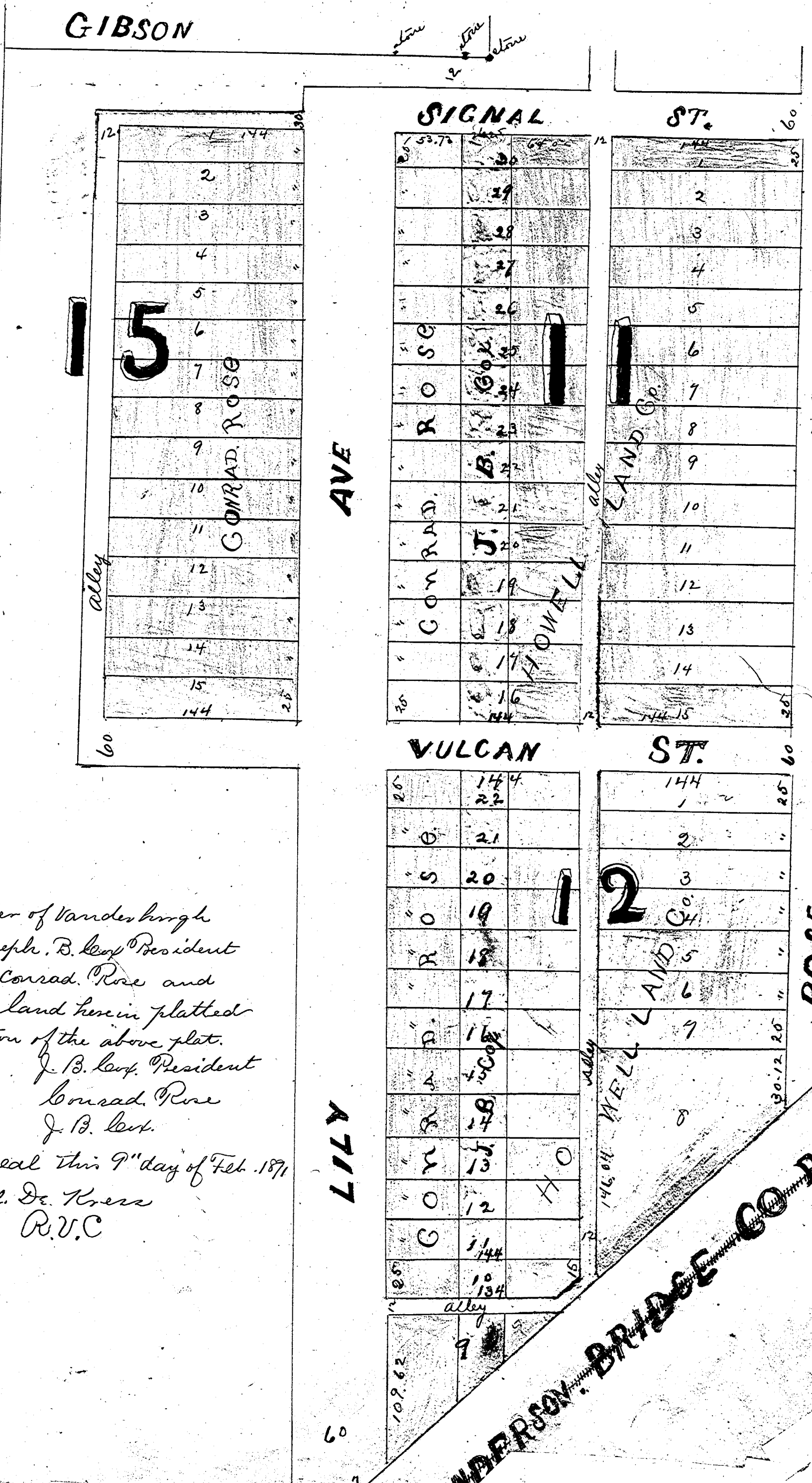

State of Indiana } ss:  
 Vanderburgh Co. }  
 Before me Paul. Dr. Kress Recorder of Vanderburgh  
 County personally appeared Joseph B. Leep President  
 of the Howell Land Company, Conrad. Rose and  
 Joseph B. Leep proprietors of the land herein platted  
 and acknowledged the execution of the above plat.  
 J. B. Leep. President  
 Conrad. Rose  
 J. B. Leep.

Witness my hand Official seal this 9<sup>th</sup> day of Feb. 1891  
 Paul. Dr. Kress  
 R.V.C

Recorded the 9<sup>th</sup> of Feb. 1891.  
 Paul Dr Kress  
 R.V.C

HENDERSON BRIDGE CO.