

PLAT OF ROSE'S

ADDN BLOCK 16 TO HOWELL

As laid out by the proprietor thereof. Names of streets sizes and numbers of lots as on plan below.
in the South East Quarter of the North West Quarter of Section 35 Township 6 North Range 11 West

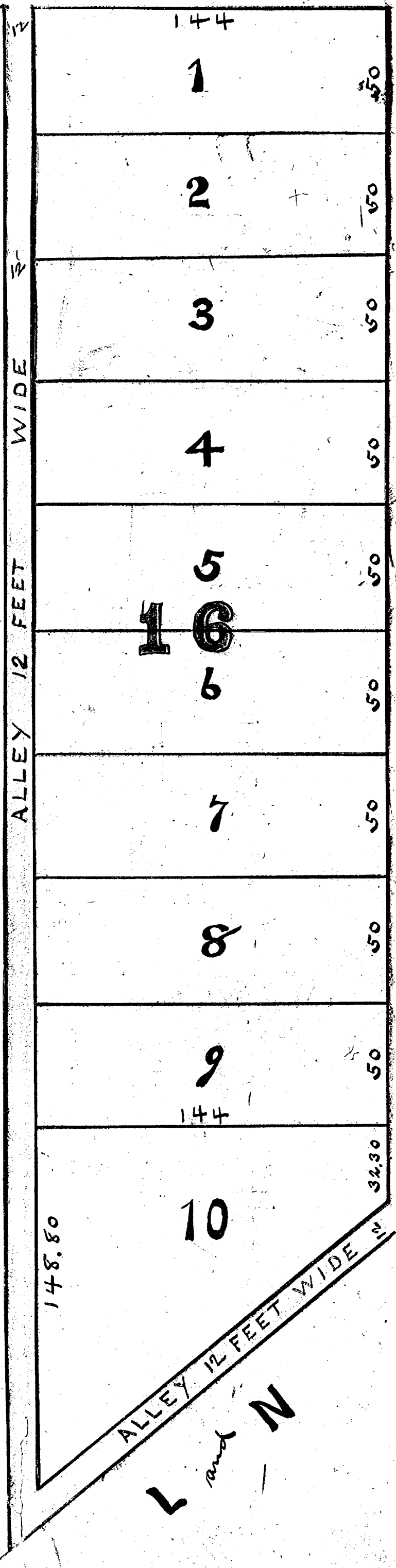

BOARD OF PUBLIC WORKS
Sept 28 1895
EVANSVILLEIND.

Gas. D. Saunders
Gas. Scarborough
Moses Stinchfield

Conrad Rose

State of Indiana }
Vanderburgh Co } 55

Before me the Recorder in and for said County, personally appeared Conrad Rose, the proprietor of the within named plat and acknowledged its execution

Witness my hand and official seal this 30 day of Sept. 1895

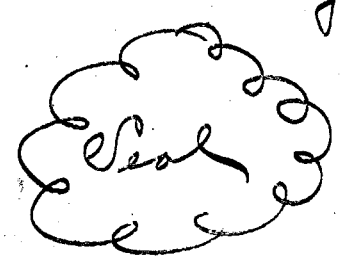

Edward H. Rasch
REC

R. R.

Scale 40 ft per inch
M. D. Saunders & Co.
Evansville
Ind.

Recorded Sept 30 1895
Edward H. Rasch
REC