

PLAT OF THE TOWN OF HOWELL

Laid out by the Howell Land Company Proprietors thereof on part of the North West quarter of Section Thirty five (35) Township Six (6) South Range Eleven (11) West Vanderburgh County Ind. Dimensions of Lots and Widths of Streets and alleys are as shown on plat

Jos. B. Cox Pres
W. J. Wood Secy & Treas.

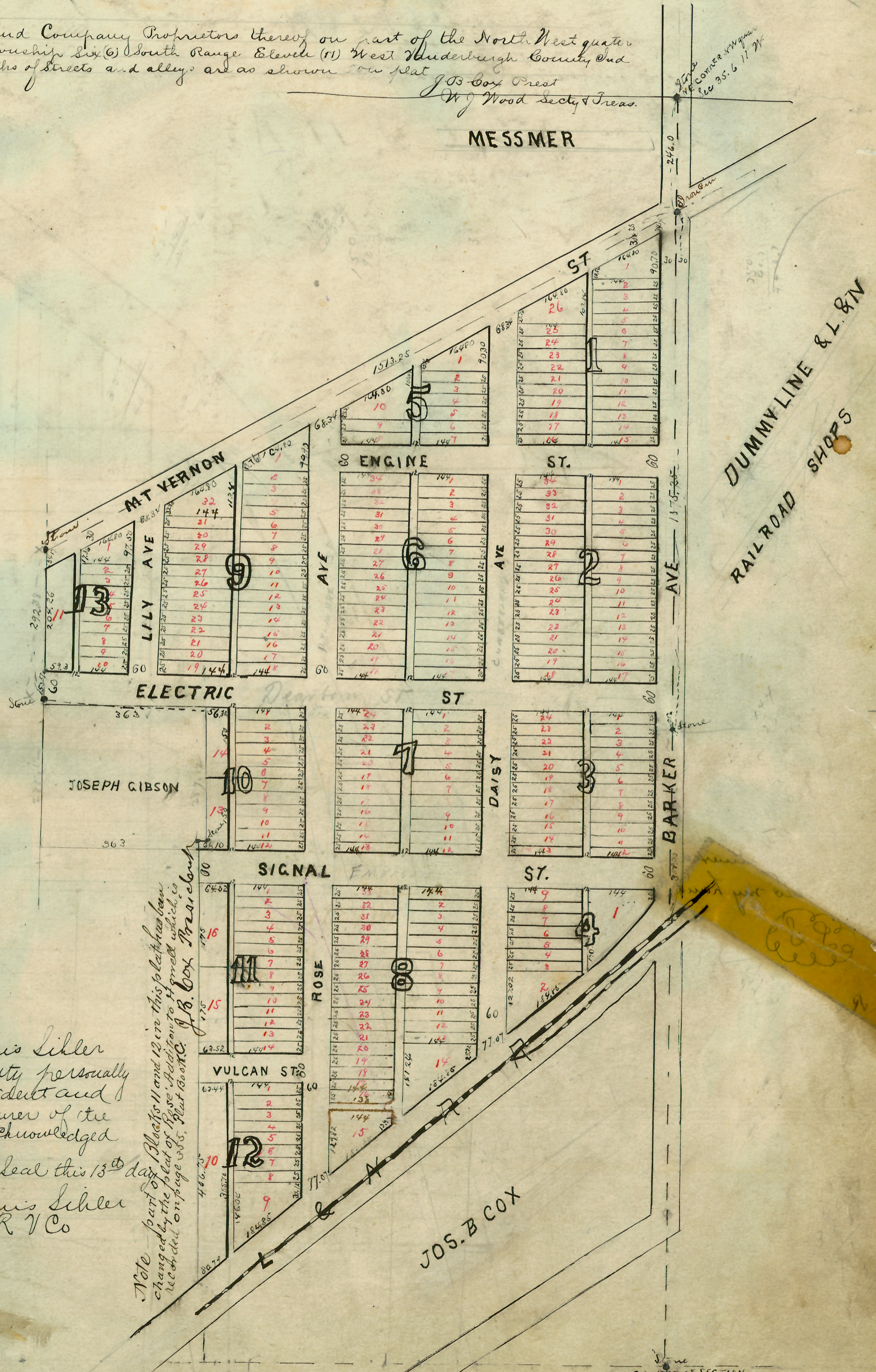
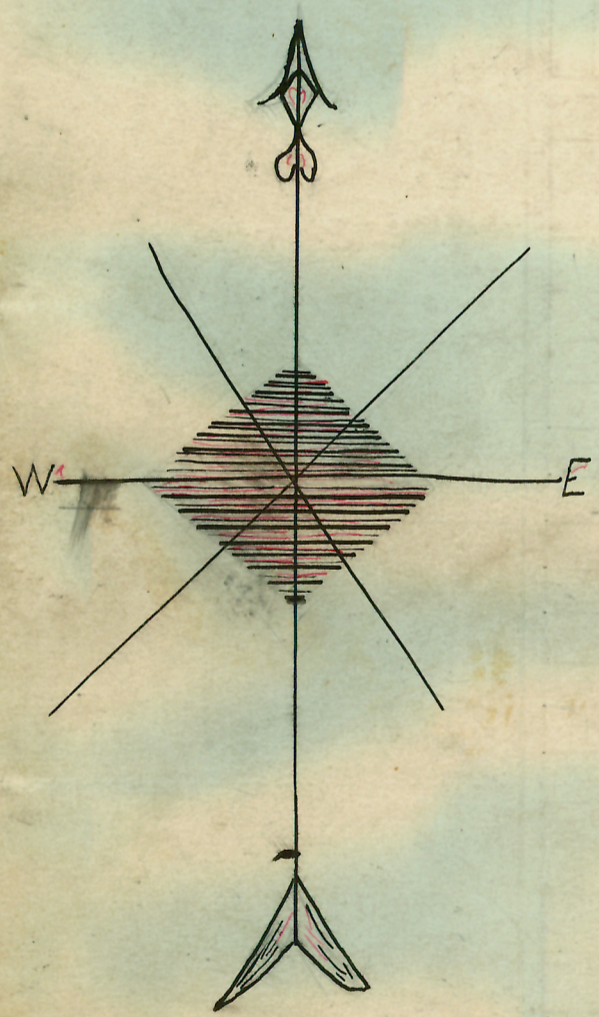

State of Indiana
Vanderburgh County } S.S.

Before me Louis Sihler
Recorder in and for said County personally
appeared Joseph B. Cox President and
W. J. Wood Secretary and Treasurer of the
Howell Land Company and acknowledged
the execution of this plat.
Witness my hand and official seal this 13th day
of February, 1889

Louis Sihler
R. V. Co

Note - part of blocks 11 and 12 in this plat has been
changed by the plat of Rose Addition to Howell which is
recorded on page 35, Plat Book C. J. B. Cox, Mar. 1887

Recorded Feb 13th 1889
Sihler

CENTER OF SECTION