

# PLAT OF HOME PARK

PLAT OF HOME PARK

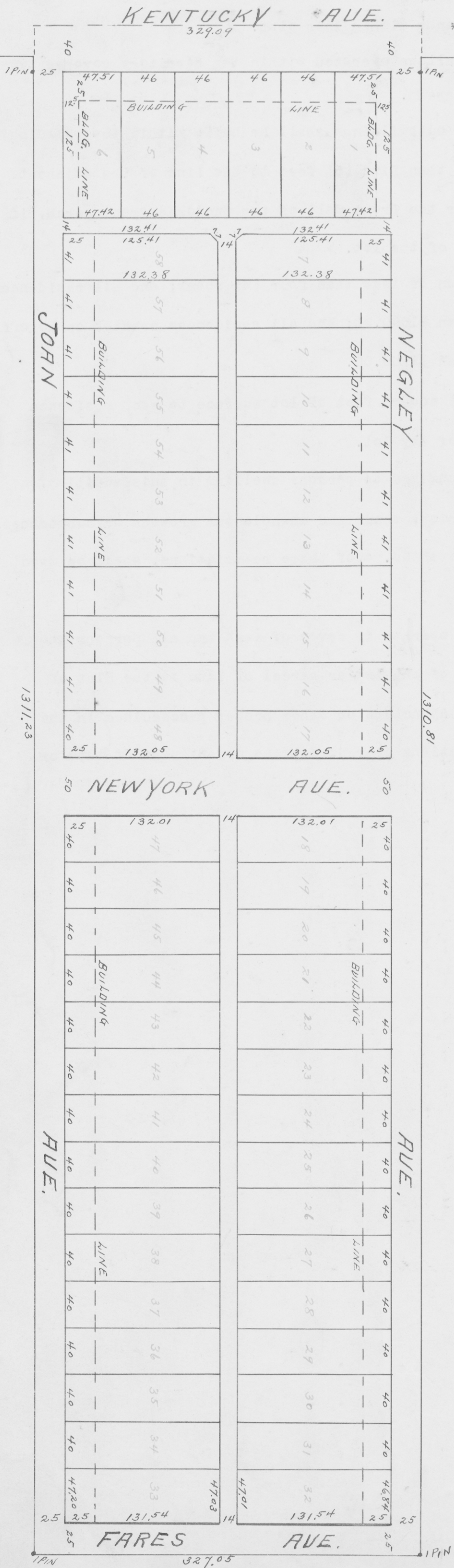

As platted by Dickman Realty and Investment Company, Henry M. Dickman, President; Raymond R. Dickman, Secretary, Treasurer; on the North half of the South half of the south west quarter of the north west quarter of Section sixteen (16) township six (6) south, range ten (10) west.

Widths of streets and alleys, names of streets, numbers and dimensions of lots and building lines are as shown on plat.

Note: Restrictions on separate sheet accompanying this plat.

Proprietor ( Dickman Realty and Investment Company  
( Henry M. Dickman, Pres.  
Raymond R. Dickman, Secy. Treas.

STATE OF INDIANA, VANDERBURGH COUNTY, S.S.

Before me a notary public in and for said county and state personally appeared Henry M. Dickman and Raymond R. Dickman and acknowledged the execution of this plat.

Witness my hand and notarial seal the 3 day of May 1929

My commission expires the 7 day of Sept. 1931

(SEAL) Bert C. Cheatham  
Notary Public

APPROVED BY

CITY PLAN COMMISSION  
May 3, 1929

Albion Fellows Bacon, Pres.  
H. M. Dickman, Sec'y.

APPROVED

Board of Public Works  
Jul. 10, 1929

By W.T. Karges  
Joseph Healey  
W. S. Baertich

(SEAL)  
W. H. Saunders  
REGISTERED  
No. 972

State of Indiana  
Professional Engineer

### RESTRICTIONS ON LOTS IN HOME PARK

- No. 1. No negroes or Asiatics shall own or occupy any lands within this plat.
- No. 2. No house shall be moved onto a lot in this addition
- No. 3. All dwellings including enclosed porches and all out-buildings, shall be built within the building lines shown on this plat, and all, except garages, not nearer than five (5) feet to the line of the adjacent lot.
- No. 4. No residence shall be constructed in this addition of less than four (4) rooms or at a cost of less than \$1800.00. No structure other than a residence shall be used either temporarily or permanently for residential purposes.
- No. 5. The foregoing limitations and restrictions shall operate in favor of each and all persons who shall, from time to time, respectively be the owner or owners of any lot or parcel of land in Home Park and may be enforced by one or more of such owners by injunction or other proper proceedings in the event of a violation or attempted violation of any such limitations or restrictions or any part of them by any person.

RECORDED.....JULY.....11, 1929

Allen R. Gerhart R.P.C.