

HOLLINGSWORTH'S SUB

A Subdivision of part of the N.W. 1/4 and part of the S.W. 1/4 of Section 34, Township 6 South, Range 10 West, described and bounded as follows, to wit: Commencing at a point in the North line of Covert Ave., said point being 327.50 feet West of the East line and 46.30 feet South of the North line of said S.W. 1/4; thence West along the North line of Covert Ave 330.0 feet; thence North 1377.58 feet to a point in the North line of the S.E. 1/4 of the N.W. 1/4 of said Section 34; thence East along said North line 330.0 feet; thence South 1380.03 feet to the place of beginning.

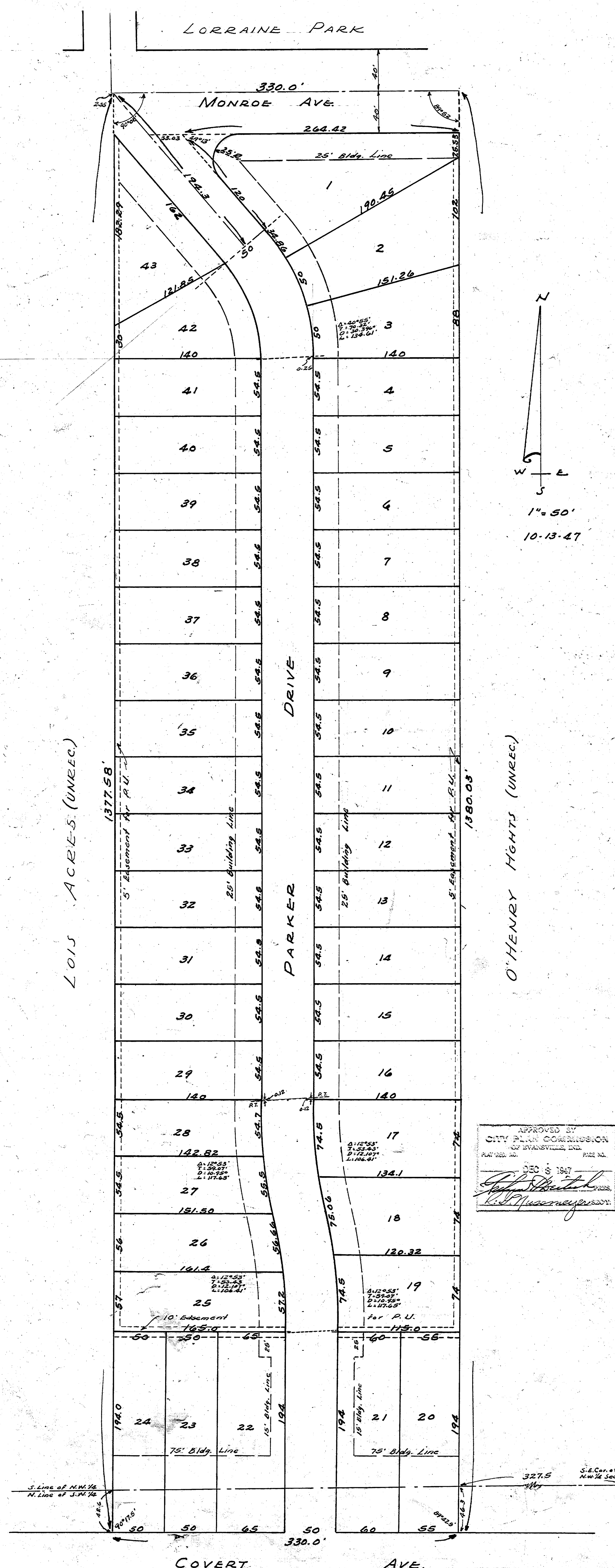

1015 ACRES (UNREC.)

O'HENRY H'GHTS (UNREC.)

APPROVED BY
CITY PLAN COMMISSION
OF EVANSVILLE, IND.
PLAT NO. _____ PAGE NO. _____
DEC 8 1947
Richard H. Smith
R. S. Messinger, S.S.C.P.

STATE OF INDIANA }
VANDERBURGH COUNTY } S.S.

Before me, a notary public in and for said State and County, the undersigned owners and subdividers personally appeared and acknowledged the execution of this plat.

Charles M. Hollingsworth *Jeanette Hollingsworth*

Witness my hand and seal this 14 day of October 1947

My commission expires January 16, 1951

Delzell M. Day

The undersigned Civil Engineer and Land Surveyor hereby certify that above plat is a correct survey made according to the above description.

Charles E. Day

Leo V. Weiss

