

HIGHWAY

2229

402.17
West to N.W. cor.
S.E. 1/4 Sec. 8-5-10

(FOR DESCRIPTION SEE PAGE 7)

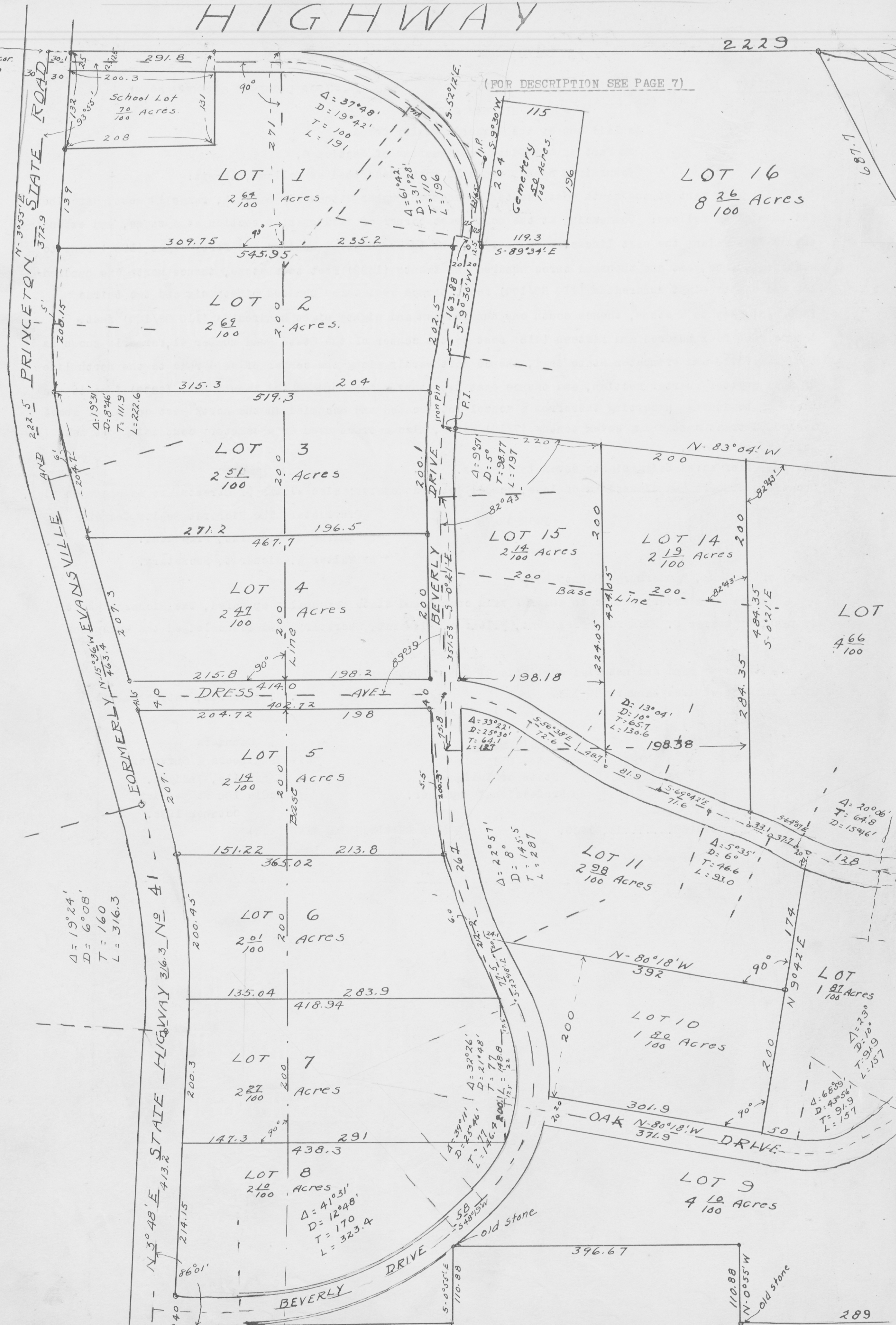

STATE ROAD
PRINCETON
EVANSVILLE
FORMERLY
STATE HIGHWAY No 41

School Lot
70
100 Acres
208

LOT 1
267
100 Acres

LOT 2
269
100 Acres

LOT 3
251
100 Acres

LOT 4
241
100 Acres

LOT 5
214
100 Acres

LOT 6
201
100 Acres

LOT 7
227
100 Acres

LOT 8
210
100 Acres

LOT 16
826
100 Acres

LOT 15
214
100 Acres

LOT 14
219
100 Acres

LOT
466
100

LOT 11
298
100 Acres

LOT
187
100 Acres

LOT 10
180
100 Acres

LOT 9
410
100 Acres

$\Delta = 19^{\circ}24'$
 $D = 6^{\circ}08'$
 $T = 160$
 $L = 316.3$

$\Delta = 41^{\circ}03'$
 $D = 12^{\circ}48'$
 $T = 170$
 $L = 323.4$

$\Delta = 22^{\circ}57'$
 $D = 8^{\circ}$
 $T = 145.5$
 $L = 287$

$\Delta = 32^{\circ}26'$
 $D = 21^{\circ}48'$
 $T = 77$
 $L = 146.9$

$\Delta = 5^{\circ}35'$
 $D = 6^{\circ}$
 $T = 46.6$
 $L = 93.0$

$\Delta = 73^{\circ}$
 $D = 10^{\circ}$
 $T = 91.9$
 $L = 157$

$\Delta = 68^{\circ}55'$
 $D = 43^{\circ}55'$
 $T = 91.9$
 $L = 157$

$\Delta = 20^{\circ}06'$
 $T = 64.8$
 $D = 154.6$

$\Delta = 13^{\circ}04'$
 $D = 10^{\circ}$
 $T = 65.7$
 $L = 130.6$

$\Delta = 33^{\circ}22'$
 $D = 25^{\circ}30'$
 $T = 64.1$
 $L = 127$

$\Delta = 9^{\circ}57'$
 $D = 5^{\circ}$
 $T = 98.77$
 $L = 197$

$\Delta = 37^{\circ}48'$
 $D = 19^{\circ}42'$
 $T = 100$
 $L = 191$

$\Delta = 61^{\circ}42'$
 $D = 31^{\circ}28'$
 $T = 110$
 $L = 196$

289