

HIGHLAND

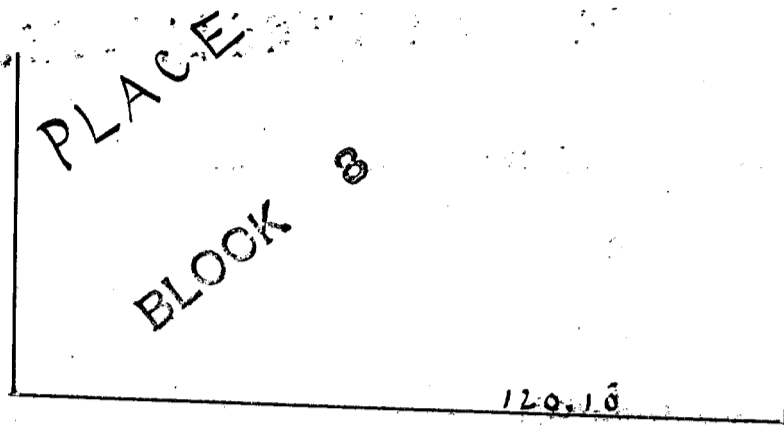

60 LOUISIANA ST.

NEVADA ST.

THIRD AVE.

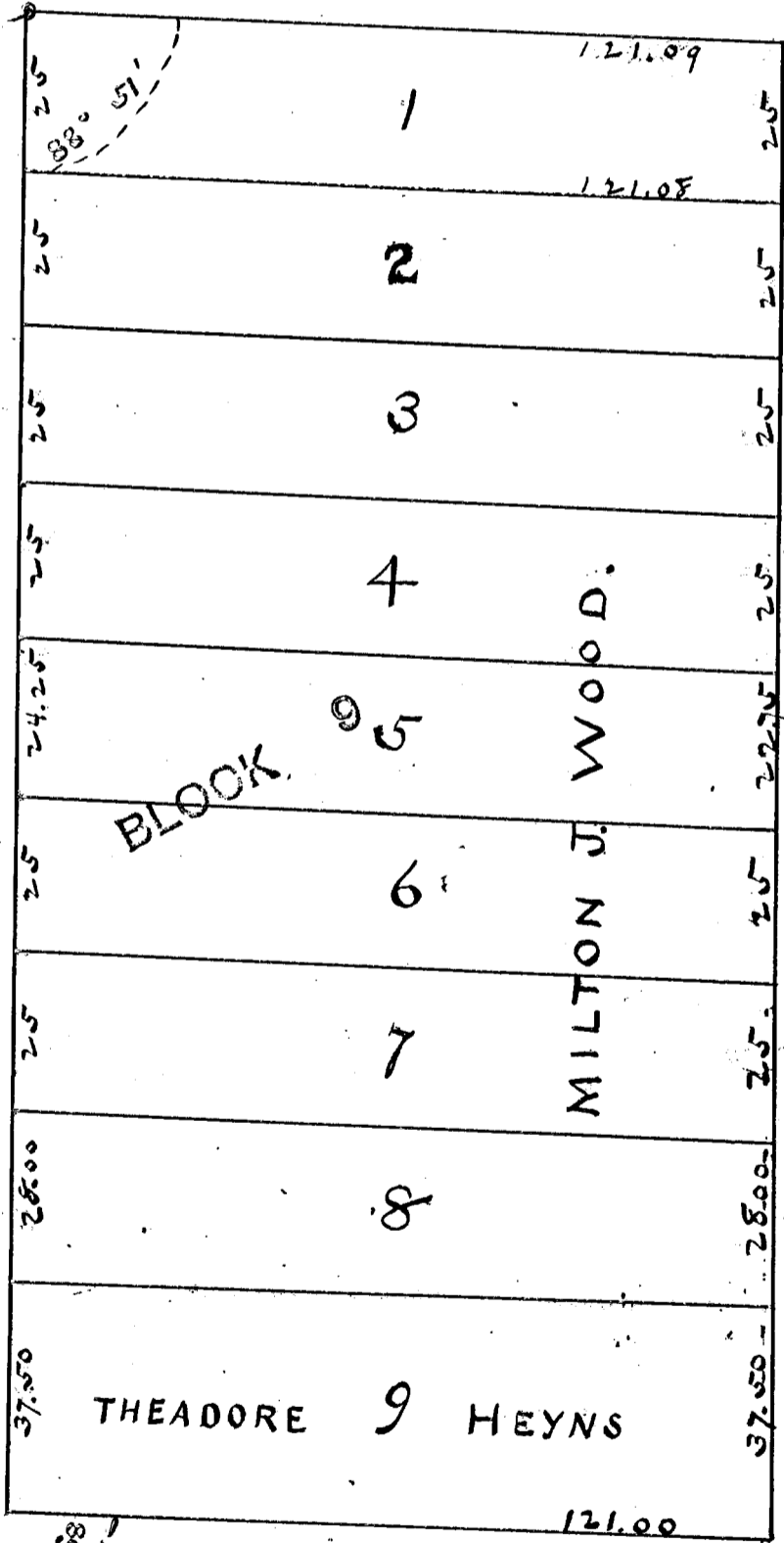

12 foot WIDE ALLEY

WILTSHIRE

Street

LOUISIANA ST.

SECOND

ADD.

(See Next Page)

# PLAT of BLOCK NINE HIGHLAND PLACE

Laid out by the Proprietor thereof as shown on Plan,  
it being an extension of Highland Place. An Add-  
-ition to the City of Evansville, Ind.

Dimensions of Lots and widths of streets and alleys  
are as shown on Plan in feet and decimals.

of Lots 1, 2, 3, 4, 5, 6, 7, and 8.

Milton J Wood  
Proprietor

of Lot 9.

Theodore Keyes  
Proprietor

State of Indiana }  
Vanderburgh County } ss.

Before me Edward H Rasch Recorder  
in and for said County personally appeared  
Milton J Wood and Theodore Keyes and  
acknowledged the execution of this plan

Witness my hand and seal this 26<sup>th</sup> day  
of March 1898

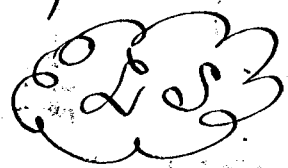

Edward H Rasch  
REC

Geo D Saunders  
C.E.

March 21<sup>st</sup> 1898

BOARD of PUBLIC WORKS  
Mar. 25 - 1898  
EVANSVILLE - - - IND. - -

M. Gorman  
Henry H. Rietman  
Geo W. Wiltshire

Recorded March 26 - 1898  
Edward H Rasch  
REC