

28055

SECTION "A"

OF

HELFRICH HEIGHTS

Duly Entered for Taxation

SEP 16 1941

Charles H. Alkin  
SURVEYOR

RECEIVED FOR RECORD  
at 2:20 P.M.  
Sept. 16, 1941  
Recorded in Plat Record No. 41  
Page 242  
Joseph A. Betz, Recorder  
Vanderburgh County

APPROVED BY  
CITY PLAN COMMISSION  
OF EVANSVILLE, IND.  
SEP 9 1941

PLAT RECORD No. 1 PAGE 73  
Charles H. Alkin  
A. H. Hartig  
SECY

A SUBDIVISION of part of the North 1/2 of the Southeast quarter of Section 28, Township 6 South, Range 11 West described as follows: Commencing on the North line of said 1/2 quarter section Nine hundred and eighty-two (982) feet West of the Northeast corner thereof, and extending thence South along the center line of Lemcke Avenue which is also the West line of Westholme Addition a distance of Eleven hundred and fifty-three and seventy-one hundredths (1153.71) feet; thence West One hundred and sixty (160) feet; thence North parallel to Lemcke Avenue Four hundred and fifty-three (453) feet; thence West at right angles to Lemcke Avenue Fifteen (15) feet; thence North parallel to Lemcke Avenue One hundred and twenty-five (125) feet; thence North Twenty-five (25) degrees and Fifty-five (55) minutes West Sixty-five and one-tenth (65.1) feet; thence North Eighteen (18) degrees, Twenty-eight (28) minutes and Thirty (30) seconds East One hundred and seven (107) feet; thence North Five (5) degrees and Forty-three (43) minutes West Two hundred and fifty-six and eighty-seven hundredths (256.87) feet; thence North parallel to Lemcke Avenue One hundred and sixty (160) feet to the North line of said 1/2 quarter section; thence East One hundred and seventy (170) feet to the place of beginning.

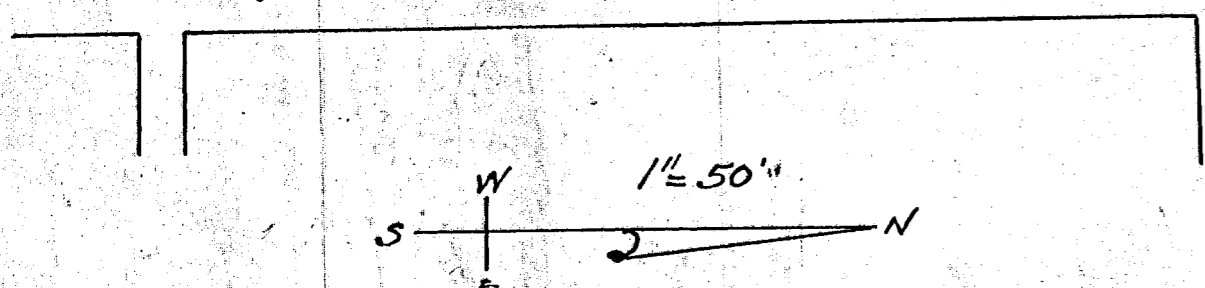
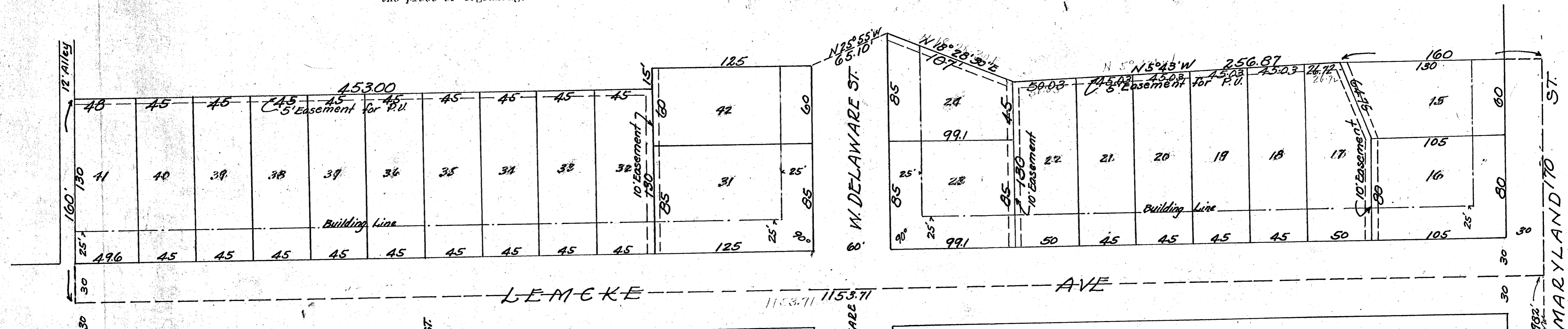

The undersigned Surveyor and Civil Engineer hereby certifies that the above plot is a correct drawing of a survey made according to the description given above.

Charles E. Day

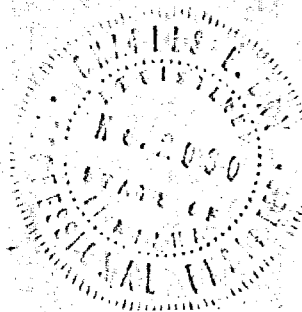

WEST HOLME ADD.

STATE OF INDIANA  
VANDERBURGH COUNTY S.S.  
Before me, a notary public in and for said State and County,  
The undersigned owners and subdividers personally appeared and acknowledged the execution of this Plat.  
Helfrich Heights & Mfg Co.  
Edwards E. Mager  
Witness my hand and seal this 20 day of Sept. 1941  
Addie A. Rolan Notary Public  
My Commission Expires October 4 - 1942.

