

SECTION THREE
HEBRON MEADOW

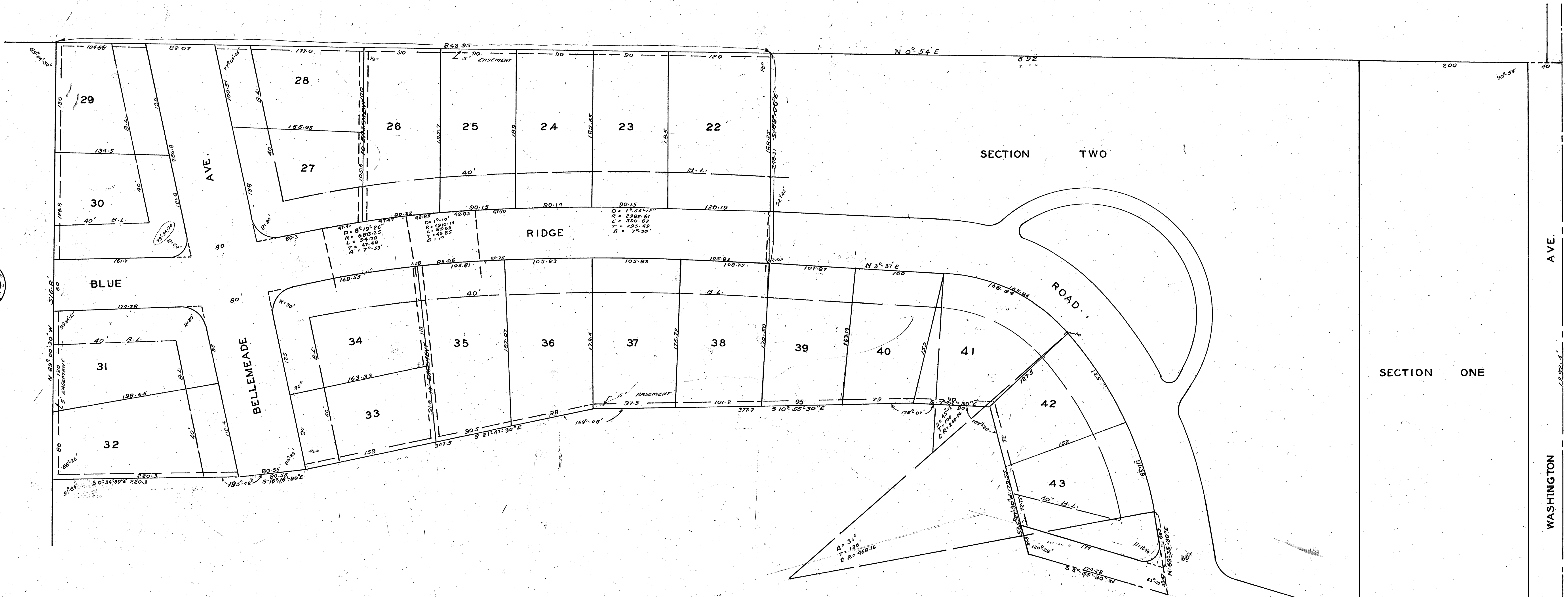

A SUBDIVISION OF
ALL THAT PART OF THE SOUTHWEST QUARTER OF SECTION 26, TOWNSHIP 6 SOUTH, RANGE 10 WEST, DESCRIBED AS BEGINNING AT THE NORTHEAST CORNER OF HEBRON MEADOW; SECTION TWO, SAID PLACE OF BEGINNING IS DESCRIBED AS COMMENCING AT THE SOUTHWEST CORNER OF SAID QUARTER SECTION AND RUNNING THENCE EAST ALONG THE SOUTH LINE THEREOF 1232.4 FT., THENCE N 0° 54' E - 933.0 FT. TO SAID NORTHEAST CORNER; FROM SAID PLACE OF BEGINNING CONTINUE N 0° 54' E - 843.95 FT.; THENCE N 89° 00' 30" W - 516.8 FT.; THENCE S 0° 34' 30" E - 220.3 FT. THENCE S 16° 16' 30" E - 80.55 FT.; THENCE S 21° 47' 30" E - 347.5 FT.; THENCE S 10° 55' 30" E - 377.7 FT.; THENCE S 7° 02' 30" E - 90 FT.; THENCE S 65° 27' 30" W - 179.55 FT.; THENCE S 5° 55' 30" W - 174.28 FT.; THENCE N 69° 35' 30" E - 100.17 FT.; THENCE NORTHEASTERLY ALONG THE ARC OF A CURVE HAVING A RADIUS OF 438.76 FT. DISTANCE OF 237.39 FT., THENCE NORTHEASTERLY ALONG THE ARC OF A CURVE HAVING A RADIUS OF 210.14 FT. DISTANCE OF 165.84 FT.; THENCE N 3° 37' E - 206.87 FT. THENCE S 89° 06' E - 248.31 FT. TO THE PLACE OF BEGINNING

STATE OF INDIANA
VANDERBURGH COUNTY S.S.

Before me, a notary public in and for said State and County, the undersigned Owners and Subdividers personally appeared and acknowledged the execution of this plat
Wilburn R. Harrell *Anna Mary Harrell*

WITNESS MY HAND AND SEAL THIS 18th DAY OF JULY 1951
James O'Quinn NOTARY PUBLIC
MY COMMISSION EXPIRES February 20, 1952

APPROVED BY
COUNTY PLAN COMMISSIONER
VANDERBURGH COUNTY, INDIANA
JUL 16 1951
Arthur B. Buggs
Floyd H. Buggs

Duly Entered for Taxation

JUL 17 1951

John A. Buggs
CLERK

THE UNDERSIGNED CIVIL ENGINEER AND SURVEYOR
HEREBY CERTIFIES THAT THE ABOVE PLAT IS A
CORRECT DRAWING ACCORDING TO THE ABOVE DESCRIPTION
Sam Buggs C.E.
7/16/51

118386

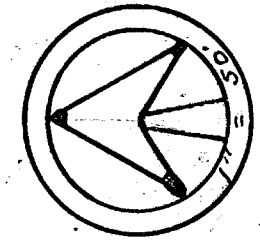

WASHINGTON AVENUE

SECTION ONE

SECTION TWO

SECTION THREE

HEBRON MEADOW

MEADOW ROAD

40'

80'

RECEIVED FOR RECORD

at 11:25 A. M.

July 19, 1954

Recorded in Plat Record No. 9

Page 231

Paul E. Padgett, Recorder
Vanderburgh County