

PLAT OF SECTION I OF HEBRON MEADOW

A SUB-DIVISION OF PART OF THE S.E. 1/4 OF SECTION 26,
TWP. 6 SOUTH, RANGE 10 WEST, AND DESCRIBED AS FOLLOWS:
Beginning at the S.W. corner of said 1/4 section and running
north along the west line thereof a distance of 240 feet; thence
east and parallel with the south line of said 1/4 section a
distance of 1292.1 feet; thence south a distance of 240 feet
to the south line of said 1/4 section; and thence west along said
south line a distance of 1292.4 feet to the place of beginning.

CHRIST H. & KATHERINE M. BUENTE

MANSON L. & MABEL REICHERT

ED. F. & MARY RITTER

CATHERINE & MARY HEERDINK

APPROVED BY
VANDERBURGH COUNTY
PLAN COMMISSION
Ch. Henningsen Pres.
Lawrence J. Cozy Secy.
Date *June 14, 1948*

The undersigned Civil Engineer and Land
Surveyor hereby certifies that the above
plat is a correct survey made according
to the above description.

Wm. S. Nitch

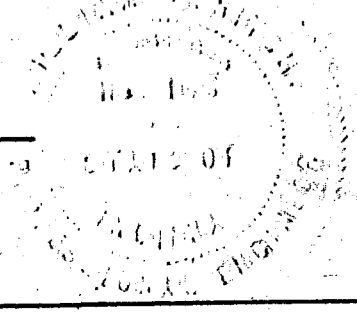

STATE OF INDIANA }
VANDERBURGH COUNTY } SS

Before me a Notary Public in and for said state
and County, personally appeared *William R. Harrell*
and acknowledged the execution of this plat.
Witness my hand and notarial seal this *14* day
of *June* 1948. My commission expires *2-13-49*

Edward A. Sawyer
Notary Public

William R. Harrell *Anna Mary Harrell*
on Owner

Scale 1"=60'



STATE OF INDIANA

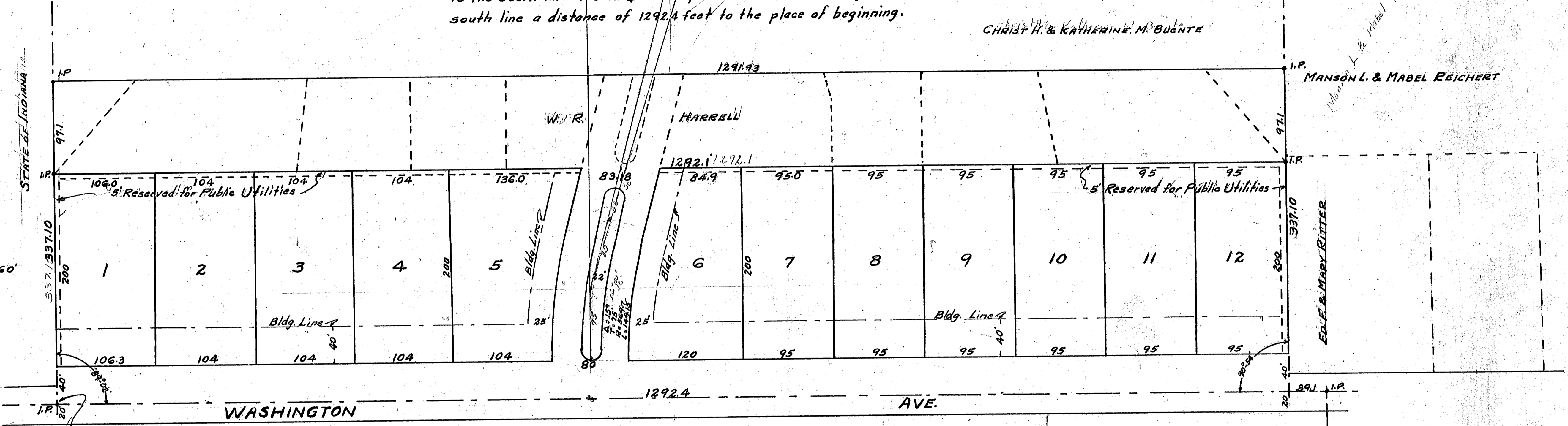

SW corner of SE 1/4
Sec. 26-6-10

RECEIVED FOR RECORD

8:45 a.m.

June 23rd 1948

Recorded in Plat Record No. I

829 119

Christ W. Elman, Recorder
Washington County