

1030  
 June 13 1941  
 Plat  
 229

# HARMONY SHORES

A SUBDIVISION OF A PART OF THE EAST HALF OF THE S.W. 1/4, SEC. 9 T. 6 S. R. 11 W.

DESCRIPTION: COMMENCING AT A POINT ON THE WEST L.I.'S OF THE EAST HALF OF THE S.W. 1/4 OF SEC. 9-6-11 AT A DISTANCE OF 944.47 FEET NORTH OF THE S.W. COR. THEREOF, SAID POINT BEING THE CENTER OF THE KORING ROAD. THENCE NORTH, 1649.15 FEET, TO THE N.W. COR. OF SAID EAST HALF; THENCE EAST, 1329.86 FEET TO THE N.E. COR.; THENCE SOUTH ALONG THE EAST LINE OF SAID QUARTER SEC. 324.85 FEET TO AN IRON PIN IN THE CENTER OF THE KORING RD. THENCE SOUTHWEST ALONG SAID ROAD 1941.4 FEET TO THE PLACE OF BEGINNING.

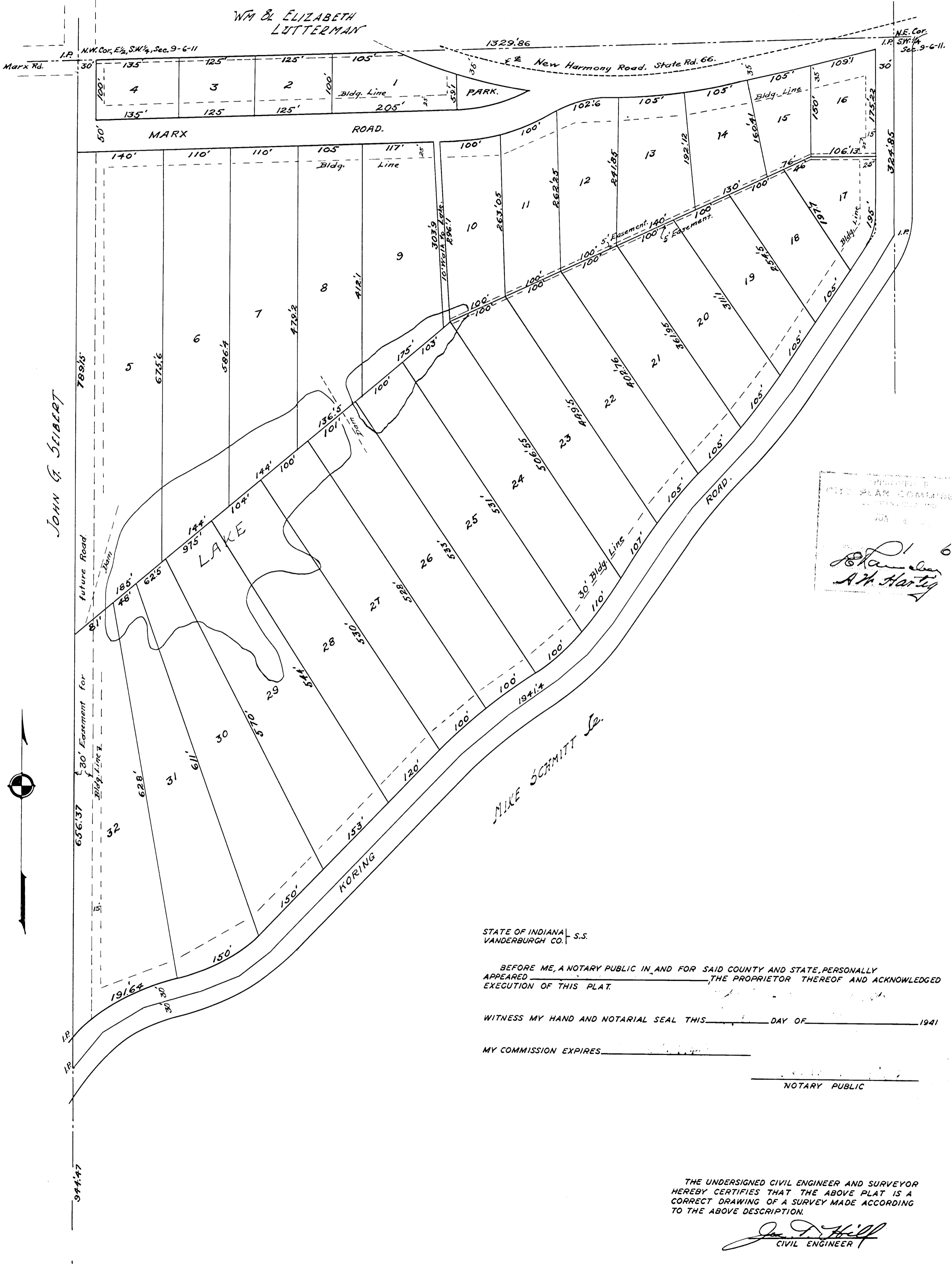

PLANNED BY  
 JOHN G. SIBBERT  
 CIVIL ENGINEER  
 1941  
 A.M. Hartley

STATE OF INDIANA  
 VANDERBURGH CO. S.S.

BEFORE ME, A NOTARY PUBLIC IN AND FOR SAID COUNTY AND STATE, PERSONALLY APPEARED \_\_\_\_\_, THE PROPRIETOR THEREOF AND ACKNOWLEDGED EXECUTION OF THIS PLAT.

WITNESS MY HAND AND NOTARIAL SEAL THIS \_\_\_\_\_ DAY OF \_\_\_\_\_ 1941

MY COMMISSION EXPIRES \_\_\_\_\_

NOTARY PUBLIC

THE UNDERSIGNED CIVIL ENGINEER AND SURVEYOR HEREBY CERTIFIES THAT THE ABOVE PLAT IS A CORRECT DRAWING OF A SURVEY MADE ACCORDING TO THE ABOVE DESCRIPTION.

*James D. Hill*  
 CIVIL ENGINEER

Scale: 1"=100'

May 1941

Stone  
 S.W. Cor. of E. 1/2 of  
 the S.W. 1/4, Sect. 9-6-11.