

HAHN'S SUB.

EDWARD HAHN

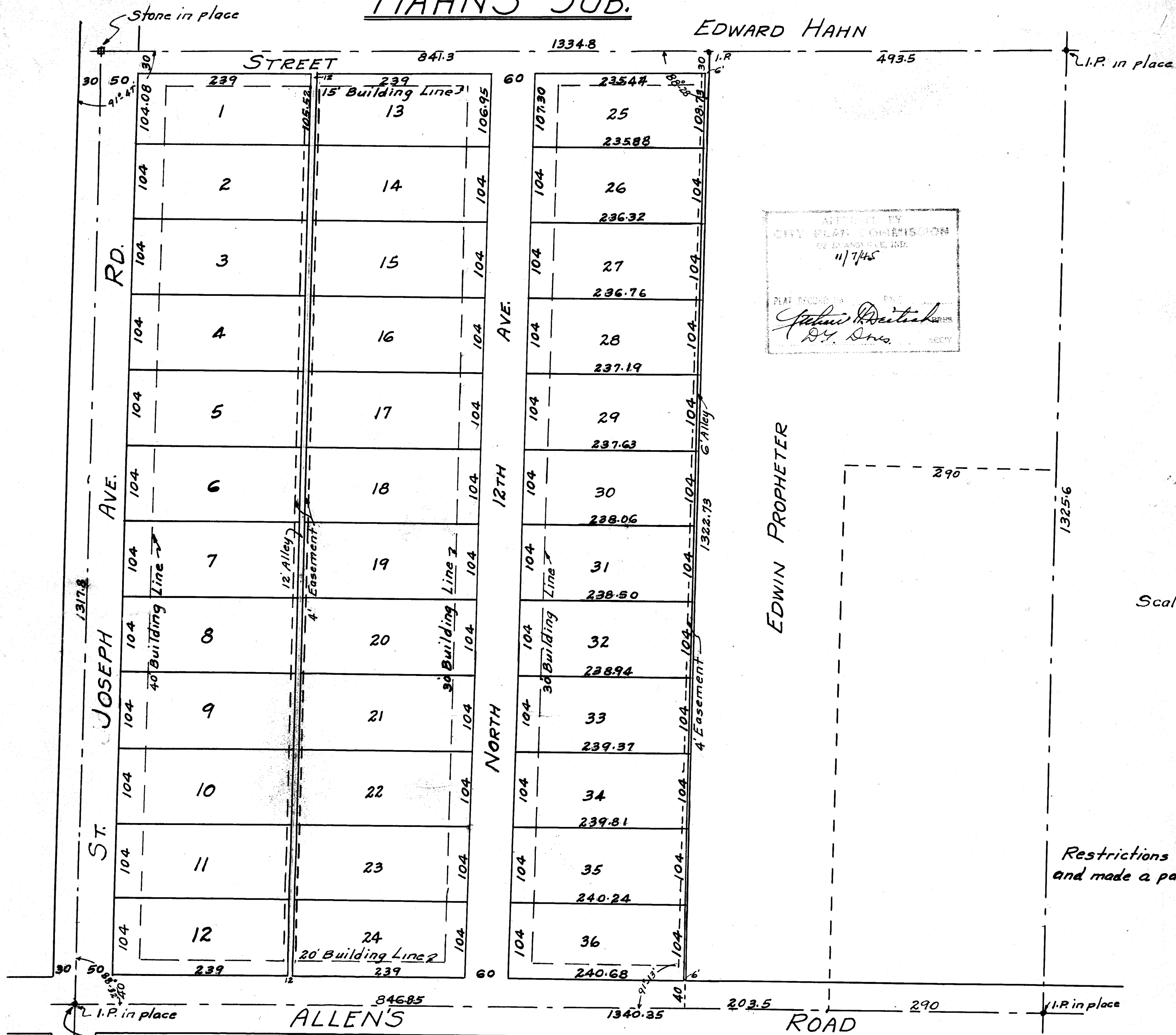

APPROVED BY
CITY PLANNING COMMISSION
OF VANDERBURGH CO. IND.
11/7/45
John R. Deitrich
D.Y. Secy.

RECEIVED FOR RECORD
at 8 45 A.M.
April 20 1946
Recorded in Plat Record No. 23
Page 23
Christ W. Elmendorf, Recorder,
Vanderburgh County

Duly Entered for Taxation

APR 20 1946

R. E. Beaman
AUDITOR



Scale 1" = 100

Restrictions are attached hereto and made a part of this plat.

Description:

All that part of the $\frac{sw}{4}$ of the $\frac{sw}{4}$, of Section 12, Twp. 6 South Range 11 west, lying in Vanderburgh County, State of Indiana described as follows:

Beginning at the southwest corner of said $\frac{1}{4}$ section, thence north along the west line of said $\frac{1}{4}$ section to the northwest corner thereof, thence east along the north line of said $\frac{1}{4}$ section 841.3 feet, thence south parallel with the east line of said $\frac{1}{4}$ section to the south line thereof, thence west along the south line of said $\frac{1}{4}$ section to the point of beginning

State of Indiana } ss
Vanderburgh County }

Before me a notary public in and for said state and county personally appeared the undersigned owners and subdividers and acknowledged the execution of this plat.

Kenneth Hahn
— (KENNETH HAHN) —

The undersigned Civil Engineer hereby certifies that the above plat is a correct drawing of a survey made according to the above description.

Clarence W. Deeg

Witness my hand and notarial seal this 17th day of OCTOBER 1945
My commission expires APRIL 18th 1949

J. M. Jones, — NOTARY PUBLIC
(J. M. JONES)