

G. A. Marx Addition

Subdiv. of Henry Griese, Land Evansville, Ind.

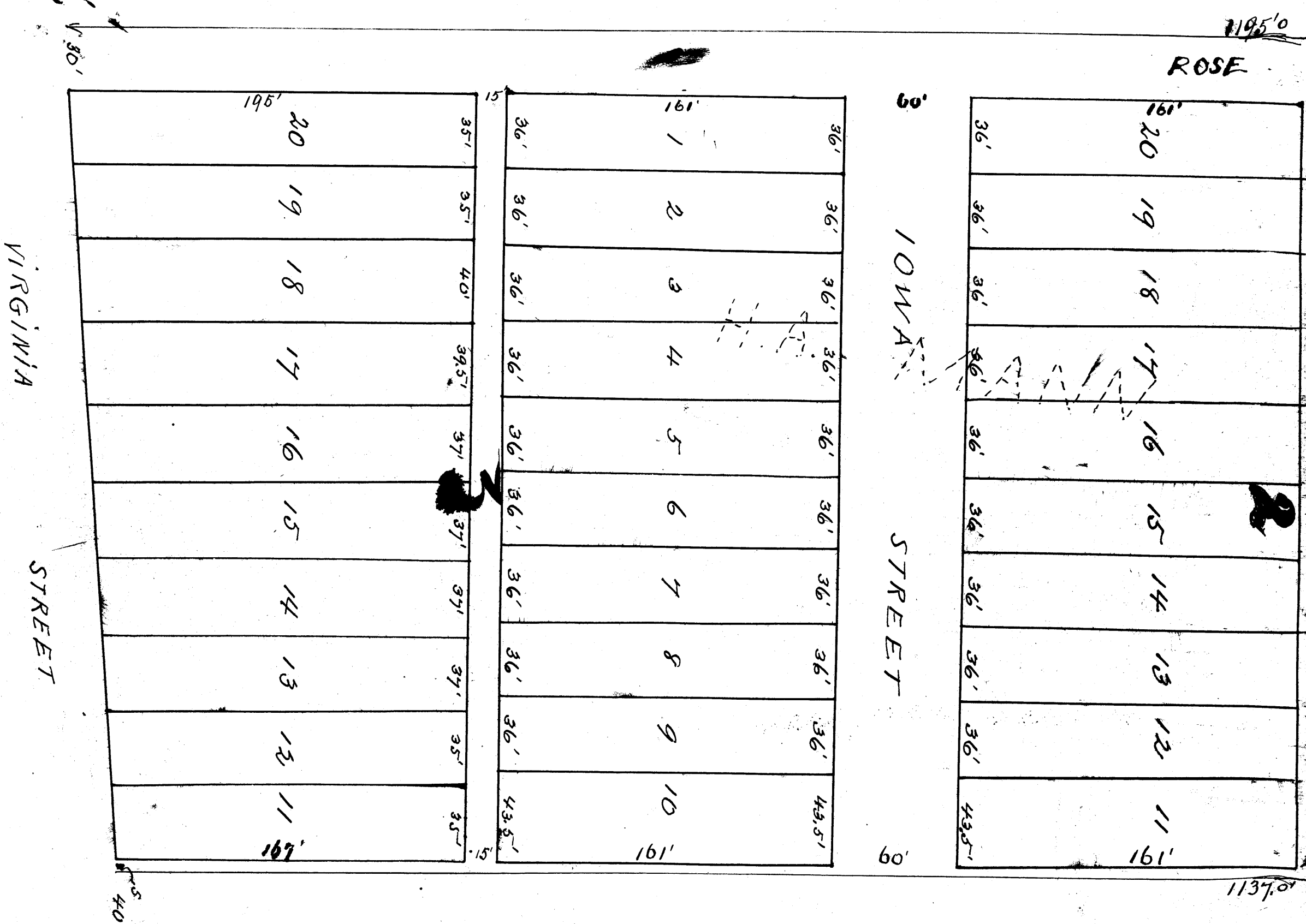

State of Indiana 300
County of Vanderburgh 300

Before me, a Notary Public, in and for said County and State, personally appeared Henry Griese Jr and acknowledged the execution of the foregoing Plat.

My Commission expires
April 4th 1915

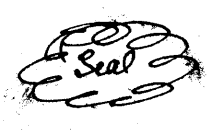

Eva Coryell
Notary Public