

Glenview Industrial Park

L-70

79-01750

LEGAL DESCRIPTION

Part of the Southwest quarter of the Northwest quarter of Section 12, Township 6 South, Range 11 West lying in Vanderburgh County, Indiana, and more particularly described as follows:
Beginning at a point on the West line of said quarter quarter North a distance of 674.50 feet from the Southwest corner thereof; thence continue North along the said West line for 518.30 feet; thence N 89° 49' 20" E for 1326.07 feet to a point on the East line of the said quarter quarter; thence S 00° 07' 30" E along the said East line for 483.60 feet; thence S 88° 19' 30" W for 1327.69 feet to the place of beginning.

RECEIVED FOR RECORD
at 3:42 P.M.
JAN 31 1970
ESTELLA M. MOSS, RECORDER
VANDERBURGH COUNTY

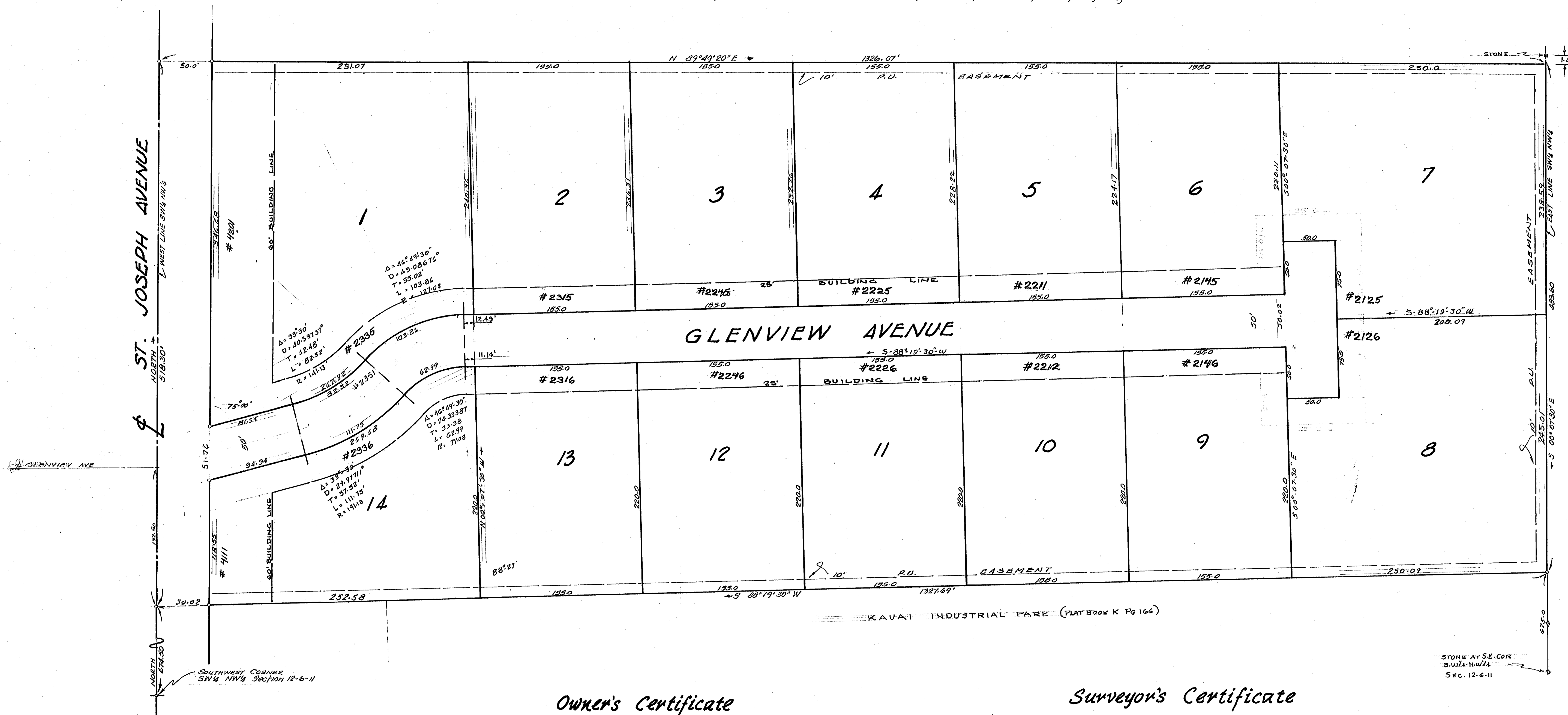

Owner's Certificate

We, the undersigned owners of the real estate shown herein, do hereby plot the same and designate said real estate as "GLENVIEW INDUSTRIAL PARK". All streets within this plot are hereby dedicated to the public. Building lines are established as shown on this plot and between these lines and the street right-of-way there shall not be erected or maintained any building or structure. Strips of land shown on this plot and marked "P.U. Easement" or "Public Utility Easement" are reserved for the installation, maintenance, and repair of water, gas, sewer, telephone & electric poles, lines and wires, or any other types of utilities, and subject of all things to the proper authorities and to the easements herein reserved. No structures shall be erected or maintained on said strips of land and Owners shall take title subject to the rights of the public utilities in these strips of land.

Key Construction Co. Inc.
Robert Loehlein President
Donald R. Loehlein Secretary
 State of Indiana
 County of Vanderburgh J.S.S.
 Before me, the undersigned, a Notary Public in and for said County and State personally appeared the within named Robert J. Loehlein and Donald R. Loehlein, personally known to me to be the President and Secretary, respectively of Evansville Industrial Foundation, Inc., who as such officers acknowledged the execution of the foregoing plat of Glenview Industrial Park, and the affixing thereto of the corporate seal of said Corporation, and on behalf of said Corporation.
 Witness my hand and Notary Seal, this 16 day of January, 1970.
 My Commission Expires: July 11, 1972
David Jean Jackson
 Signature of Notary Public
David Jean Jackson
 Printed Name of Notary Public
 Vanderburgh
 County of Residence of Notary Public

Surveyor's Certificate

I, Sam Biggerstaff, hereby certify that I am a Land Surveyor licensed in compliance with the laws of the State of Indiana, and further certify that this plat correctly represents a survey completed by me, and that all monuments shown exist, and that their location, type, and material is as noted on this plat.

Dec 1, 1970
 Date
Sam Biggerstaff
 Signature
 Sam Biggerstaff, Indiana Reg. L.S. No. 9438 9838
 State of Indiana
 Land Surveyor

A.P.C. Certificate

Under the authority provided by Chapter 174, Acts of 1947, and enacted by the General Assembly of the State of Indiana, and by an Ordinance adopted by the City of Evansville and the County of Vanderburgh, this plat has been given final approval by the APPLICANT COMMISSION OF EVANSVILLE & VANDERBURGH COUNTY at a meeting held on December 6, 1970.
Charles L. Orlowski
 Executive Director

Plat Release

1/31/70
 Date
Charles L. Orlowski
 Executive Director

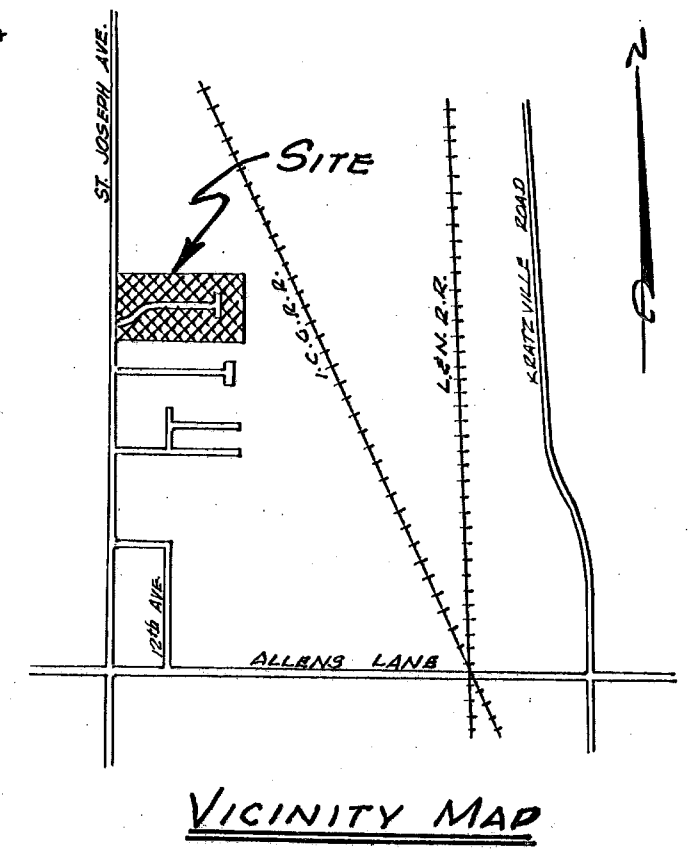
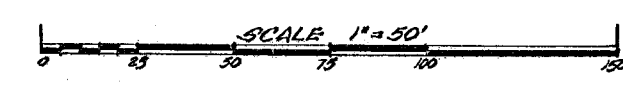

L-70