

GEORGE TERRACE SECOND ADDITION

A SUBDIVISION

OF PART OF SOUTHEAST QUARTER OF THE SOUTHWEST QUARTER OF SECTION 27, TOWNSHIP 5 SOUTH, RANGE 10 WEST DESCRIBED AND BOUNDED AS FOLLOWS, TO WIT:—

COMMENCING AT THE NORTHWEST CORNER OF SAID 1/4 1/4 SECTION, THENCE EAST ALONG THE NORTH LINE THEREOF 650.9', THENCE SOUTH 310.0', THENCE EAST 1030', THENCE SOUTH 514.0', THENCE WEST 756.9' TO THE WEST LINE OF SAID 1/4 1/4 SECTION, THENCE NORTH ALONG SAID WEST LINE 765.38' TO THE PLACE OF BEGINNING.

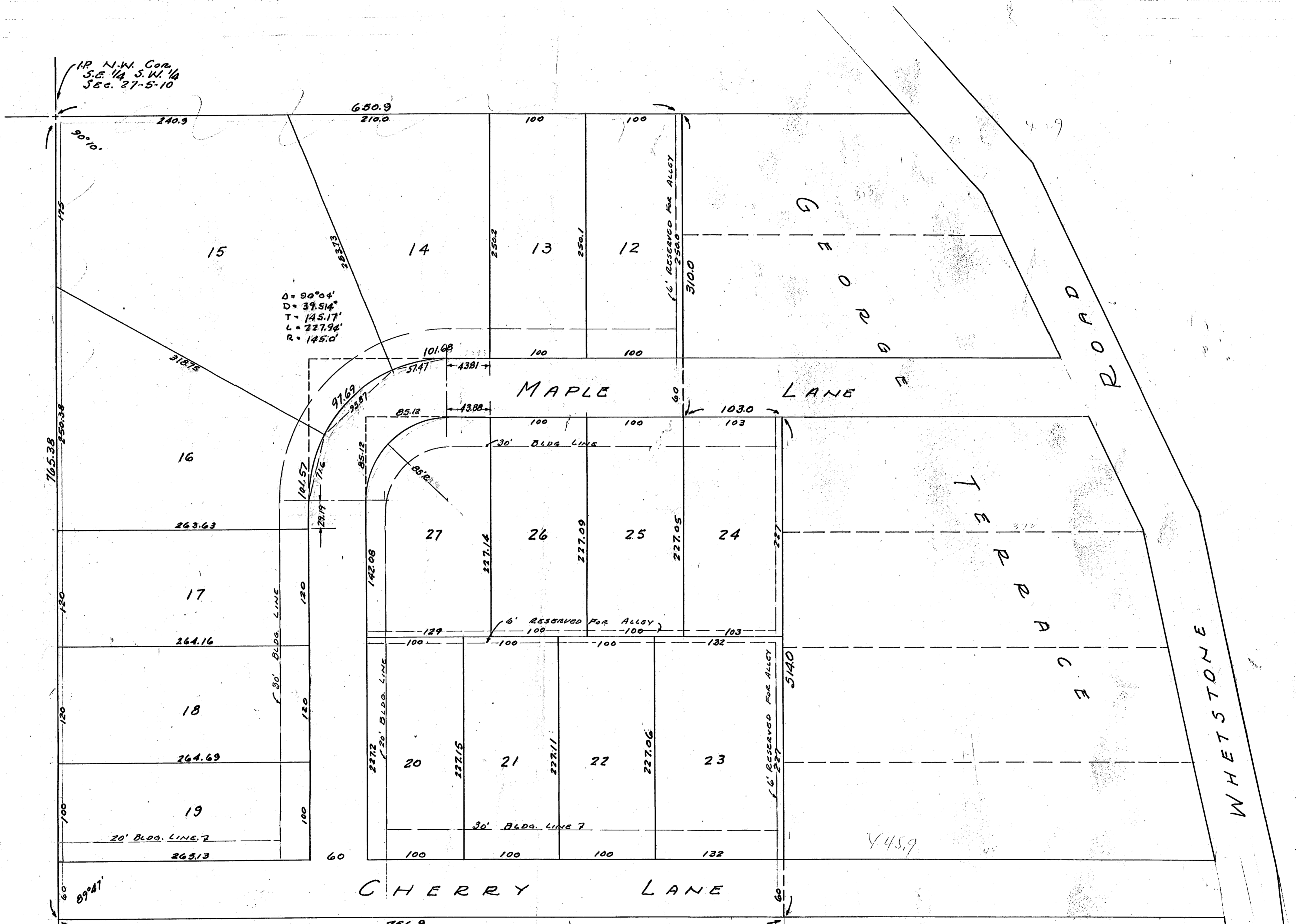

$D = 90^{\circ}24'$
 $D = 39.514'$
 $T = 145.17'$
 $L = 227.92'$
 $R = 145.0'$

APPROVED BY
 COUNTY PLAN COMMISSION
 VANDERBURGH COUNTY, INDIANA
 PLAN NO. 10
 FILE NO.
 SEP 13 1948
 A. Deminger, PRES.
 C. W. Wiley, SECR.

STATE OF INDIANA }
 VANDERBURGH COUNTY } S.S.

BEFORE ME, A NOTARY PUBLIC IN AND FOR SAID STATE AND COUNTY, THE UNDERSIGNED PROPERTY OWNERS PERSONALLY APPEARED AND ACKNOWLEDGED THE EXECUTION OF THIS PLAT.

A. R. George
 A. R. George

THE UNDERSIGNED CIVIL ENGINEER AND LAND SURVEYOR HEREBY CERTIFY THAT THE ABOVE PLAT IS A CORRECT DRAWING OF A SURVEY MADE ACCORDING TO THE ABOVE DESCRIPTION

Charles E. Day
 Leo V. Weiss

WITNESS MY HAND AND SEAL THIS 3 DAY OF August 1948

Walter M. Day NOTARY PUBLIC
 WALTER M. DAY

MY COMMISSION EXPIRES JANUARY 16, 1951

STONE S.W. COR.
 S.E. 1/4 S.W. 1/4
 SEC. 27-5-10

1/4 N.W. COR.
 S.E. 1/4 S.W. 1/4
 SEC. 27-5-10

RECEIVED FOR RECORD

at 1:20 P.M.

April 26 1919

Received in *post* Record No. *2*

Page *158*

Cliff N. Emmert, Recorder
Vanderburgh County