

14

GUS. A. FISCHER'S SUB.

#32827

Classification Under Zone Ordinance:

All lots in this Subdivision are classified under the Zone Ordinance in "A" Residential Use District. "A" Height and Area District.

PLAT OF GUS. A. FISCHER'S Subdivision of part of lot 29, Maxwell's Sub. of the south half of Sec. 17, T. 6 S. of R. 10 W. and described as follows:-

Beginning at a point 485' east and 25' south of the N. W. Corner of said lot 29; thence south 198'07"; thence east 145'; thence north 197'72"; thence west 145' to the point of beginning.

State of Indiana, County of Vanderburgh, SS:

Before me the undersigned a notary public in and for said State & County this 21 day of Jan. 1927, personally appeared Gus A. Fischer and acknowledged the execution of this Plat.

Gus A. Fischer

Witness my hand and seal this 21 day of Jan./27.

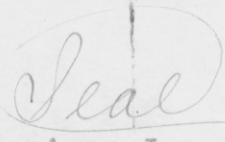

Geo. Winternheimer, Notary Public.

My comm. expires Jan. 14-1928.

Aug. Pfafflin, Civil Eng'r.

APPROVED BY

CITY PLAN COMMISSION

Jan. 24, 1927

W. A. Carson, Pres.

H. M. Dickman, Sec'y.

Approved

Feb. 2, 1927

Board of Public Works
Evansville, Ind.

J. S. Hopkins

Jos. Healey

(SEAL)

August Pfafflin

REGISTERED

No. 69

State of Indiana

Professional Engineer.

N.W. COR. LOT 29 OF MAXWELL'S SUB. OF SOUTH HALF OF SEC. 17-6-10

N. BOSSE FIELD TERRACE

SCALE 1" = 30'

WEDEKING AVE.

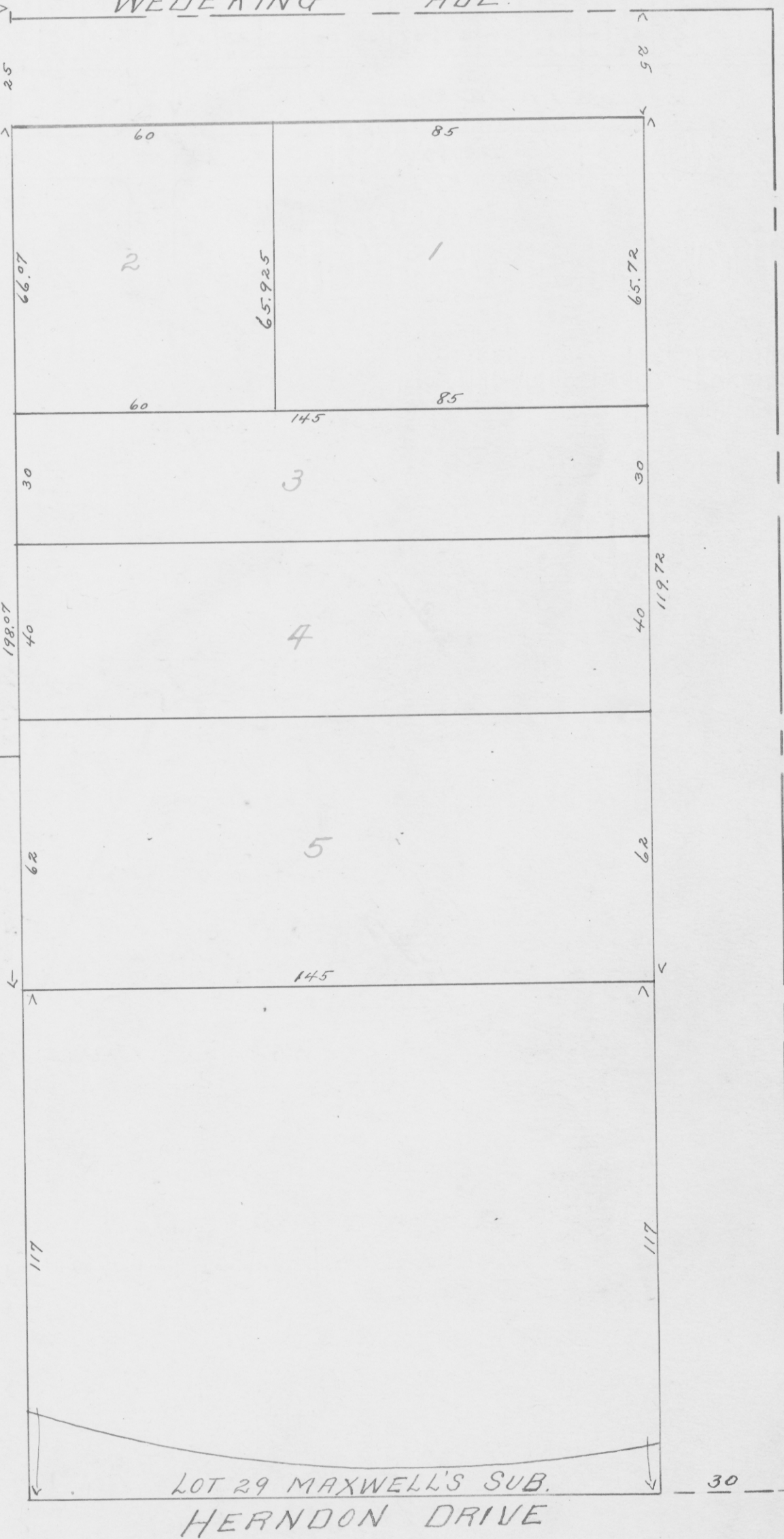

RECORDED.....FEBRUARY.....2, 1927

Alvin P. Gerhart R.V.C.