

PLAT OF
SARAH ELMENDORF
ADDITION

#1031

PLAT OF
SARAH ELMENDORF ADDITION.

Being a part of the S.W. quarter
of the S.E. quarter of Sec. 35-6-10.

Described as follows: Commencing at the S.W. cor of the
S.W. quarter of the S.E. quarter of SEC. 35-6-10, thence
north 1308 ft., thence east 327.7 ft., thence south 1311 ft.,
thence west 330.55 ft. to place of beginning.

State of Indiana,) S.S.
Vanderburgh County)

Before me, a notary public, in and for said county and
state, came Elmendorf Investment Company by Frank Elmendorf,
its President & Arnold Elmendorf, its Secretary & Treasurer
who for and on behalf of said corporation and being authorized
so to do acknowledged the execution of this plat.

Elmendorf Investment Co. by Frank Elmendorf,
(CORPORATE SEAL) President.

Arnold Elmendorf,
Secy & Treas.

Witness my hand and notarial seal this 22nd day of June, 1927.

Jessie Rohrscheib,
(SEAL) Notary Public.

My commission expires Nov. 20, 1927.

Aug. Pfafflin, Eng'r.

(SEAL)
August Pfafflin
REGISTERED
No. 89
State of Indiana
Professional Engineer.

RECORDEDJUNE.....27, 1927

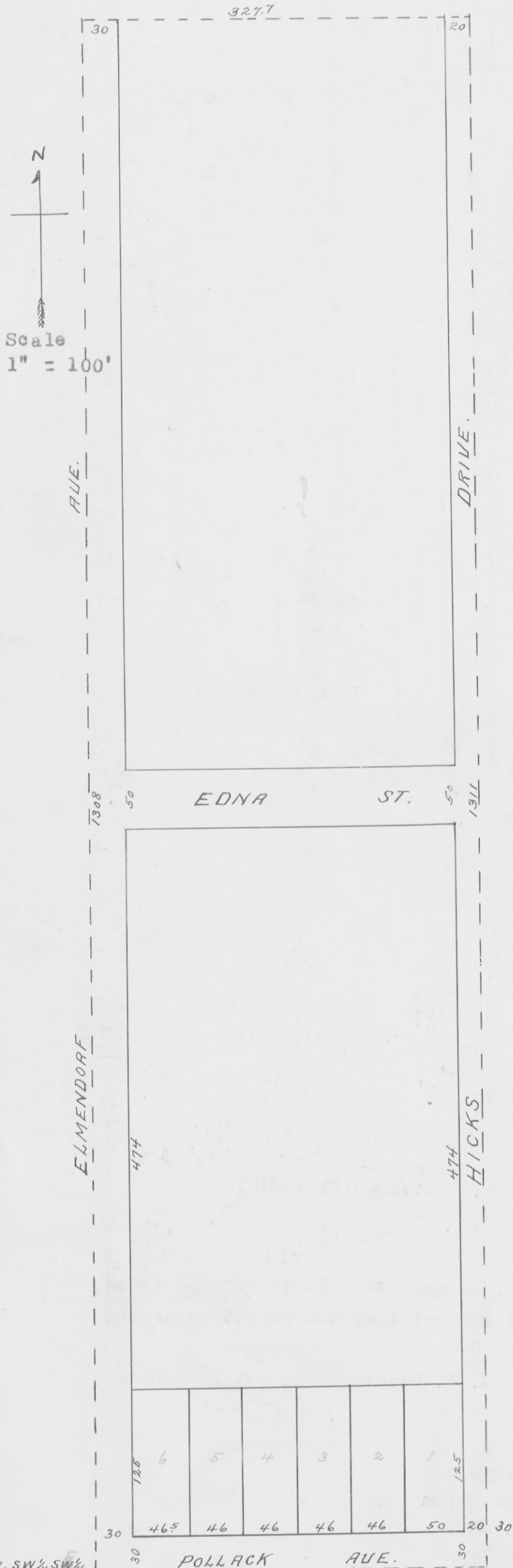

SW COR. SW 1/4 SW 1/4
SEC. 35-6-10

Alvin R. Gerhart R.V.C