

# PLAT OF ELMENDORF AND PFAFFLIN ADDITION

AN ADDITION TO THE CITY OF EVANSVILLE AS LAID OUT BY THE PROPRIETORS THEREOF ON PART OF THE NORTH EAST QUARTER OF SECTION 17, TOWNSHIP 6 SOUTH, RANGE 10 WEST, DESCRIBED AND BOUNDED AS FOLLOWS: COMMENCING AT THE SOUTH WEST CORNER OF THE NORTH EAST QUARTER OF SAID QUARTER SECTION, THENCE NORTH ALONG THE HALF SECTION LINE 578 FEET, THENCE EAST 781.2 FEET TO THE CENTER OF THE EVANSVILLE AND PRINCETON ROAD, THENCE ALONG SAID ROAD 586.6 FEET TO BOUNDARY LINE OF SAID QUARTER SECTION, THENCE WEST 698.2 FEET TO PLACE OF BEGINNING.

*Frank Elmendorf Trustee*

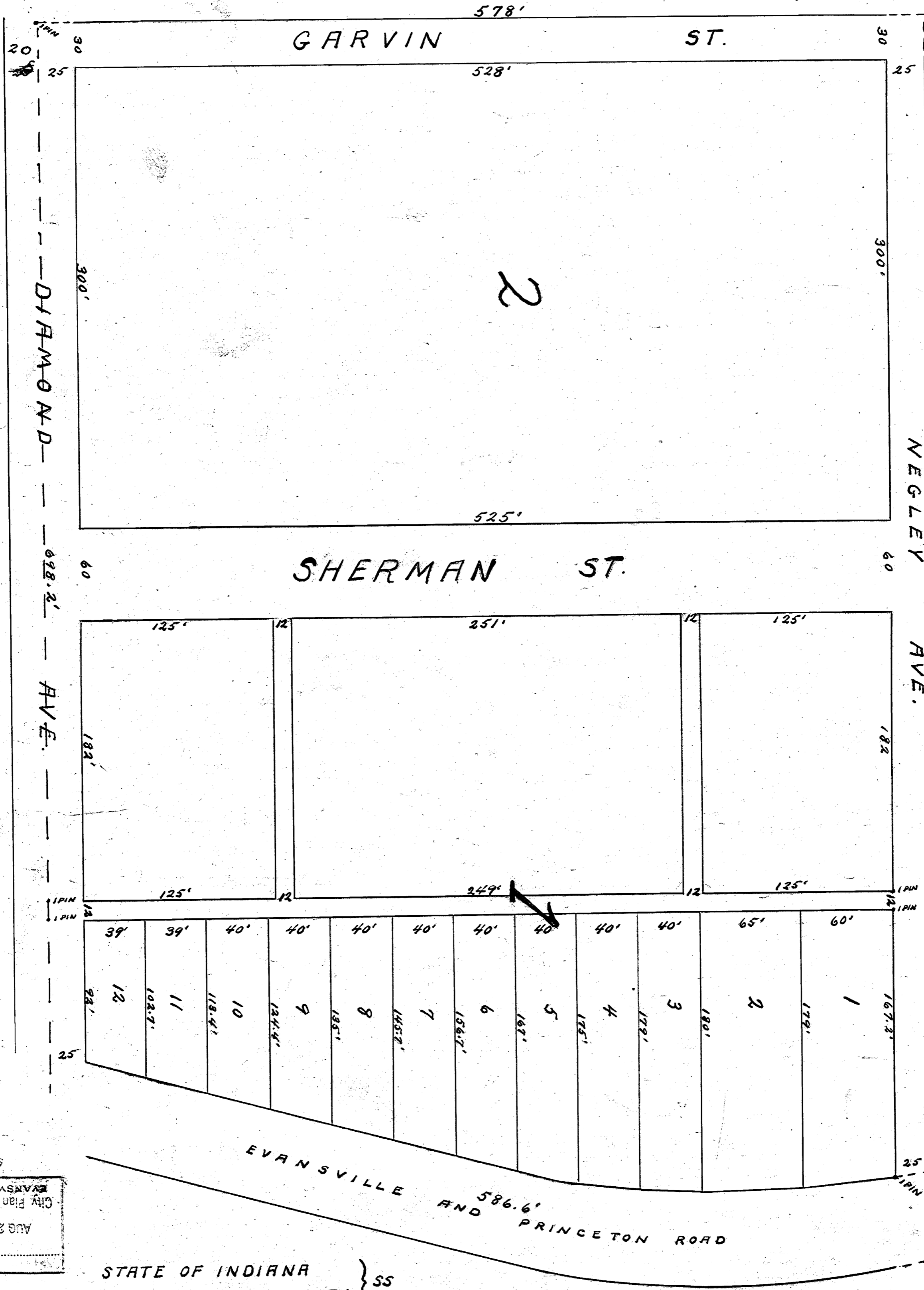
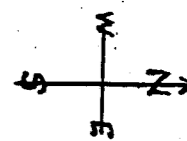

RECORDS RE RECORDED  
942  
3125 Aug 1922  
Copies to Plus  
Page 200  
Henry Barker, Recorder  
Vanderburgh County

SWALLOW

APPROVED  
AUG 28 1922  
City Plan Commission  
EVANSVILLE, IND.

subly entered for taxation  
Aug 31 1922  
Walter M. Copeland  
#320

AUG 28 1922  
City Plan Commission  
EVANSVILLE, IND.

STATE OF INDIANA }  
VANDERBURGH COUNTY } SS

BEFORE ME THE UNDERSIGNED A NOTARY PUBLIC IN AND FOR THE AFORESAID COUNTY AND STATE, THIS 24<sup>th</sup> DAY OF July 1922 PERSONALLY APPEARED THE WITHIN NAMED *Frank Elmendorf Trustee* AND AS PROPRIETORS AND ACKNOWLEDGED THE EXECUTION OF THE ABOVE PLAT.

APPROVED  
AUG 4 1922  
Board of Public Works  
EVAN

*Julius O. Carter  
DeBenedictis  
Recorder*

*witness my hand and seal  
my commission expires 2-1-1922*

*Thank you  
Notary Public*