

210430

ELLIOT'S SUBDIVISION

A SUBDIVISION OF PART OF THE S.W. 1/4 OF SECTION 30,
 TOWNSHIP 6 SOUTH, RANGE 9 WEST DESCRIBED AS
 FOLLOWS:

Beginning at a point on the east line of said 1/4 section a distance of 584.34 feet North of the S.E. corner of the S.W. 1/4 of section 30-6-9. From said point of beginning continue North along the said east line a distance of 453.8 feet; thence S 89° 19' 30" W and parallel to the south line of said 1/4 section a distance of 953.93 feet; thence S 1° 40' 30" E a distance of 155.8 feet; thence N 89° 19' 30" E and parallel to the south line of said 1/4 section a distance of 936.23 feet to point of beginning.

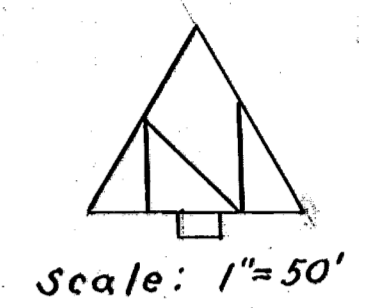

Werner Realty Co.

John & E.M. Fuquay

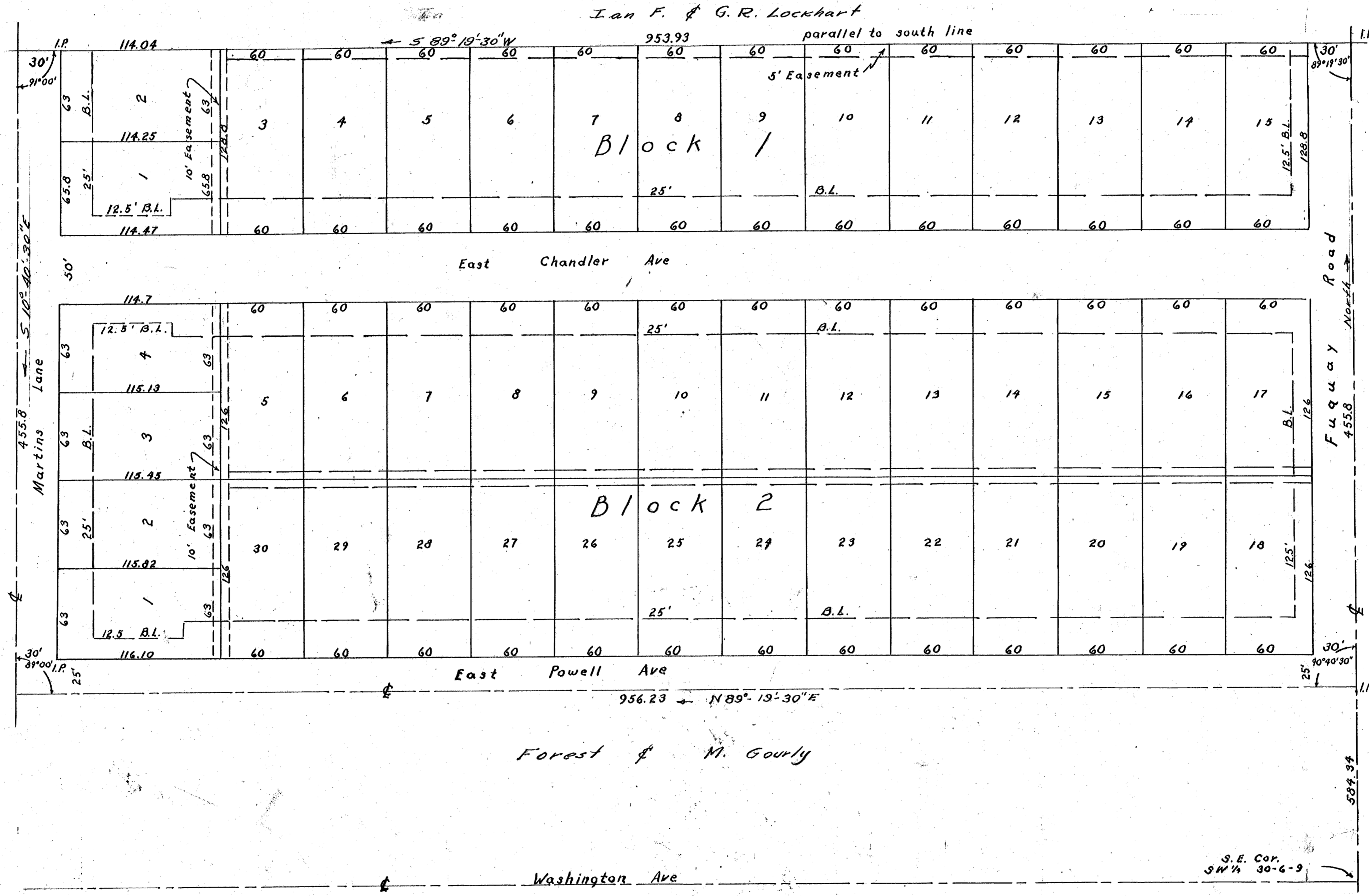

E & M Lumber Co., Inc.
 By: A. E. Elliott President
 Attest: A. E. Elliott Secretary

State of Indiana
 County of Vanderburgh } SS

Personally appeared before me, the undersigned notary public in and for said County & State, the above named;
H. E. Elliott
 and
A. C. Elliott

president and secretary, respectively of E & M Lumber Co., Inc. and acknowledged the execution of the above and foregoing plat as theirs and their respective organizations' voluntary act and deed.

Witness my hand and seal this 6 day
 of October 1953
Annabelle Nottel
 NOTARY PUBLIC
 My commission Expires 2-23-55

APPROVED BY
 COUNTY PLAT COMMISSION
 OF VANDERBURGH COUNTY, INDIANA
 PLAN NO. _____ PAGE NO. _____
 SEP 10 1953
Edward Roden PRES.
Harmon Wiley SECY.

The undersigned Civil Engineer & Land Surveyor hereby certifies that the above is a true & correct plat of a survey made according to the above description.

Leo K. Weiss
 S.M. BIGGERS TRAFF. C.E.
Leo K. Weiss
 LEO. K. WEISS C.E.

Engineer Associates
 320 N.W. 7th Street
 Evansville, Indiana
 9/9/53

