

# ELLIOT'S SUBDIVISION

A SUBDIVISION OF PART OF THE S.W. 1/4 OF SECTION 30,  
TOWNSHIP 6 SOUTH, RANGE 9 WEST DESCRIBED AS  
FOLLOWS:

Beginning at a point on the east line of said 1/4 section a distance of 584.34 feet North of the S.E. corner of the S.W. 1/4 of section 30-6-9. From said point of beginning continue North along the said east line a distance of 455.8 feet; thence S 89° 19' 30" W and parallel to the south line of said 1/4 section a distance of 953.93 feet; thence S 1° 40' 30" E a distance of 455.8 feet; thence N 89° 19' 30" E and parallel to the south line of said 1/4 section a distance of 956.23 feet to point of beginning.

Ian F. & G.R. Lockhart

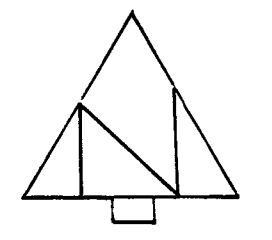

Scale: 1"=50'

Wenner Realty Co.

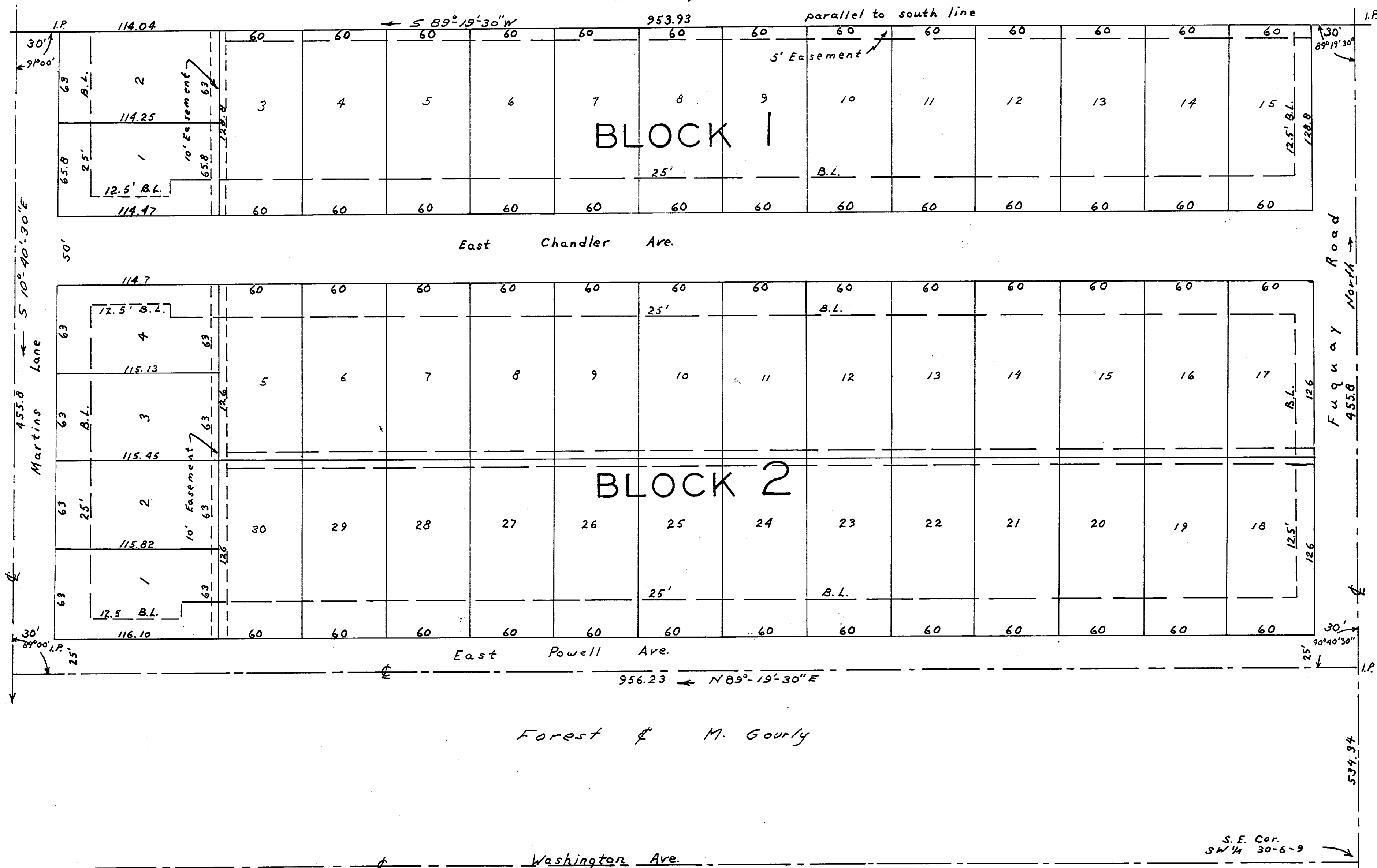

John & E.M. Fuqua

E & M Lumber Co., Inc.  
By: [Signature] President  
Attest: [Signature] Secretary

State of Indiana  
County of Vanderburgh } SS

Personally appeared before me, the undersigned notary public  
in and for said County & State, the above named;  
H. E. Elliott  
and A. C. Elliott

president and secretary, respectively of E & M Lumber Co., Inc. and  
acknowledged the execution of the above and foregoing plat as  
theirs and their respective organizations' voluntary act and deed.

Witness my hand and seal this 6 day  
of October 1953. Dorabelle Vollen  
NOTARY PUBLIC  
My commission Expires 2-23-55

Approved by  
City Plan Commission  
Sept. 10, 1953  
Evansville, Ind.

The undersigned Civil Engineer & Land Surveyor  
hereby certifies that the above is a true &  
correct plat of a survey made according to  
the above description.

[Signature]  
SAM BIGGERSTAFF, C.E.  
[Signature]  
LEO V. WEISS, C.E.

Engineer Associates  
320 N.W. 7th Street  
Evansville, Indiana  
4/9/53

copied from original vellum  
in Surveyor's Office on  
Aug. 13, 1971 by Michael  
Runau.