

# EASTERN TERRACE

A SUBDIVISION OF

PART OF THE WEST HALF OF THE SOUTHEAST QUARTER OF THE SOUTHWEST QUARTER OF SECTION 34,  
TOWNSHIP 6 SOUTH, RANGE 10 WEST DESCRIBED AND BOUNDED AS FOLLOWS, TO-WIT:-

COMMENCING AT THE NORTHWEST CORNER OF SAID HALF QUARTER SECTION, THENCE EAST ON THE NORTH LINE  
THEREOF 666.4' TO THE NORTHEAST CORNER, THENCE SOUTH ON THE EAST LINE THEREOF 153.09', THENCE WEST 377.4', THENCE  
SOUTH 336.8', THENCE WEST 109', THENCE SOUTH 240' TO THE SOUTH LINE OF SAID HALF QUARTER SECTION,  
THENCE WEST 180.0' TO THE SOUTHWEST CORNER THEREOF; THENCE NORTH ALONG THE WEST LINE THEREOF 1327'  
TO THE PLACE OF BEGINNING.

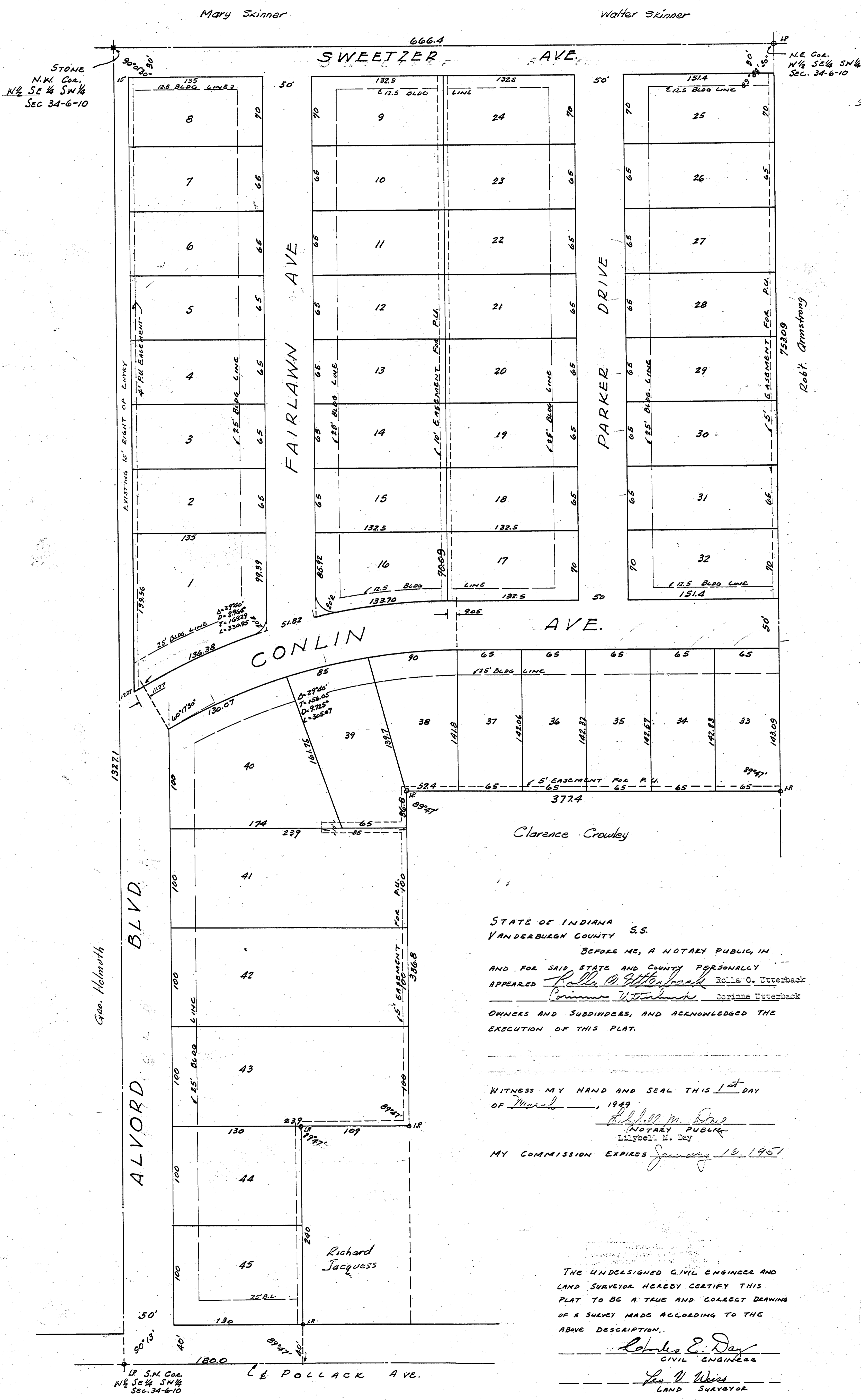

STATE OF INDIANA  
VANDERBURGH COUNTY S.S.

BEFORE ME, A NOTARY PUBLIC, IN  
AND FOR SAID STATE AND COUNTY PERSONALLY  
APPEARED Rollie O. Utterback Rollie O. Utterback  
Constance Utterback Constance Utterback  
OWNERS AND SUBDIVIDERS, AND ACKNOWLEDGED THE  
EXECUTION OF THIS PLAT.

WITNESS MY HAND AND SEAL THIS 1<sup>st</sup> DAY  
OF March, 1949

Lilybell M. Day  
NOTARY PUBLIC  
Lilybell M. Day

MY COMMISSION EXPIRES January 16, 1951

THE UNDERSIGNED CIVIL ENGINEER AND  
LAND SURVEYOR HEREBY CERTIFY THIS  
PLAT TO BE A TRUE AND CORRECT DRAWING  
OF A SURVEY MADE ACCORDING TO THE  
ABOVE DESCRIPTION.

Charles E. Day  
CIVIL ENGINEER

Leo V. Weiss  
LAND SURVEYOR

APPROVED BY  
COUNTY PLAN COMMISSION  
OF VANDERBURGH COUNTY, INDIANA  
PLAT REC. NO. PAGE NO.  
MAR 28 1949  
Al Harrison PRES.  
Charles J. Wolf SECY.

Scale 1" = 50'

Scale 1" = 50'



ACCE

THE WEST RING THEREOF 1881.  
SAID HALF QUARTER QUARTER SECTION  
123.00'. THENCE WEST 214'. THENCE  
THENCE EAST ON THE NORTH RING  
10 WILL.  
WEST QUARTER OF SECTION 34.

MONIE SKINN

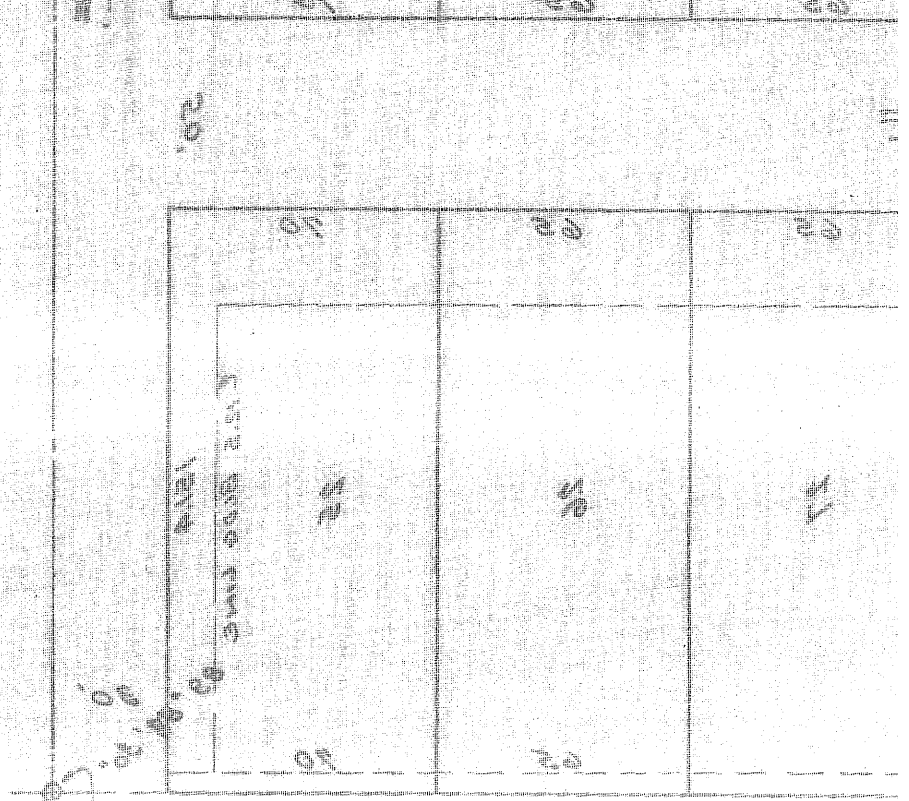

SEC. 34-0-10-18  
T. 3 N.  
R. 10 W.  
CO. 10

RECEIVED FOR RECORD

at 3:25 P M

April 11 1949

Recorded in Plat Record No. I

Page 165

Christ W. Elmendorf, Recorder  
Vanderburgh County