

# EAST RIVERSIDE ADDITION

A SUBDIVISION IN THE NORTHWEST QUARTER OF SECTION 2, T7S, R10W, DESCRIBED AS FOLLOWS:  
 Commencing at a point 220 ft. North of the Southwest Corner of said 1/4 Section, thence East 990 ft.;  
 thence North 143 ft.; thence East 872.5 ft.; thence North 99.0 ft.; thence East 235.75 ft.; thence North 138.6 ft.;  
 thence N 09° 47' W 935.5 ft.; thence S 1° 08' W 127.5 ft.; thence N 89° 52' W 171.3 ft. to the West line of said 1/4 Section;  
 thence South along said line 1429.65 ft. to point of beginning.

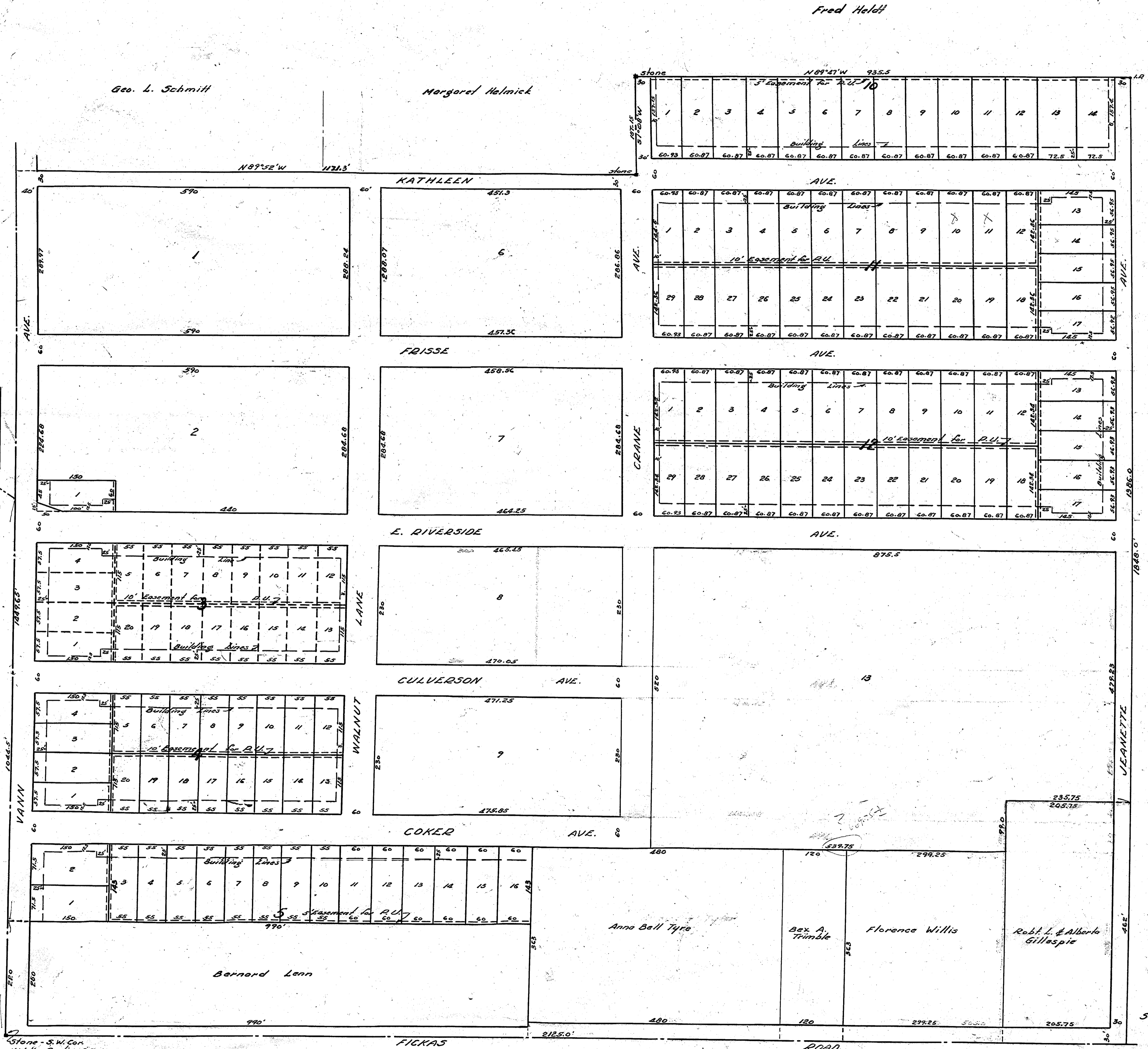

STATE OF INDIANA  
 VANDEBURGH COUNTY S.S.  
 before me, a notary public in and for said State and County,  
 the undersigned owner and subdividers personally appeared  
 and acknowledged the execution of this plat.

*Kenneth Crane*  
*Rose Crane*

Witness my hand and seal this 24th day of Aug. 1941.  
*Joseph T. Coker* Notary Public  
 My Commission Expires Jan 24 - 1944

APPROVED BY  
 CITY PLAN COMMISSION  
 OF EVANSVILLE, IND.  
 OCT 8 1941  
 PLAT RECORDED IN PAGE 75  
*Phonax*  
 SECY.

The undersigned Civil Engineer and Surveyor  
 hereby certifies that the above plat is a true  
 and correct drawing of a survey made  
 according to the above description.

*W. E. Buelow*

RECEIVED FOR RECORD  
 4309  
 Recorded in  
 Page 247  
 Joseph W. Gray, Recorder  
 Vanderburgh County