

RECEIVED FOR RECORD  
 at 8:30 A.M.  
 April 10, 1944  
 Recorded in Plat Record No. 26  
 Page 271  
 Christ W. Elmendorf, Recorder  
 Vanderburgh County

81349

PLAT OF SECTION A  
 OF  
 DR. KRAMER'S SUBDIVISION  
 OF  
 PART OF THE S.E.  $\frac{1}{4}$  SEC. 26-6-10

DESCRIPTION:-

BEGINNING AT THE NORTHEAST CORNER OF THE S.E.  $\frac{1}{4}$  OF SECTION 26, TOWNSHIP 6 SOUTH, RANGE 10 WEST, AND RUNNING THENCE ALONG THE NORTH LINE OF SAID  $\frac{1}{4}$  SECTION N-89° 52' W A DISTANCE OF 1017.7 FEET; THENCE S-0° 30' W A DISTANCE OF 285 FEET; THENCE S-89° 52' E A DISTANCE OF 529.15 FEET; THENCE S-80° 59' E A DISTANCE OF 497.15 FEET TO THE EAST LINE OF SAID  $\frac{1}{4}$  SECTION; THENCE NORTH ALONG SAID EAST LINE A DISTANCE OF 355.1 FEET TO THE PLACE OF BEGINNING.

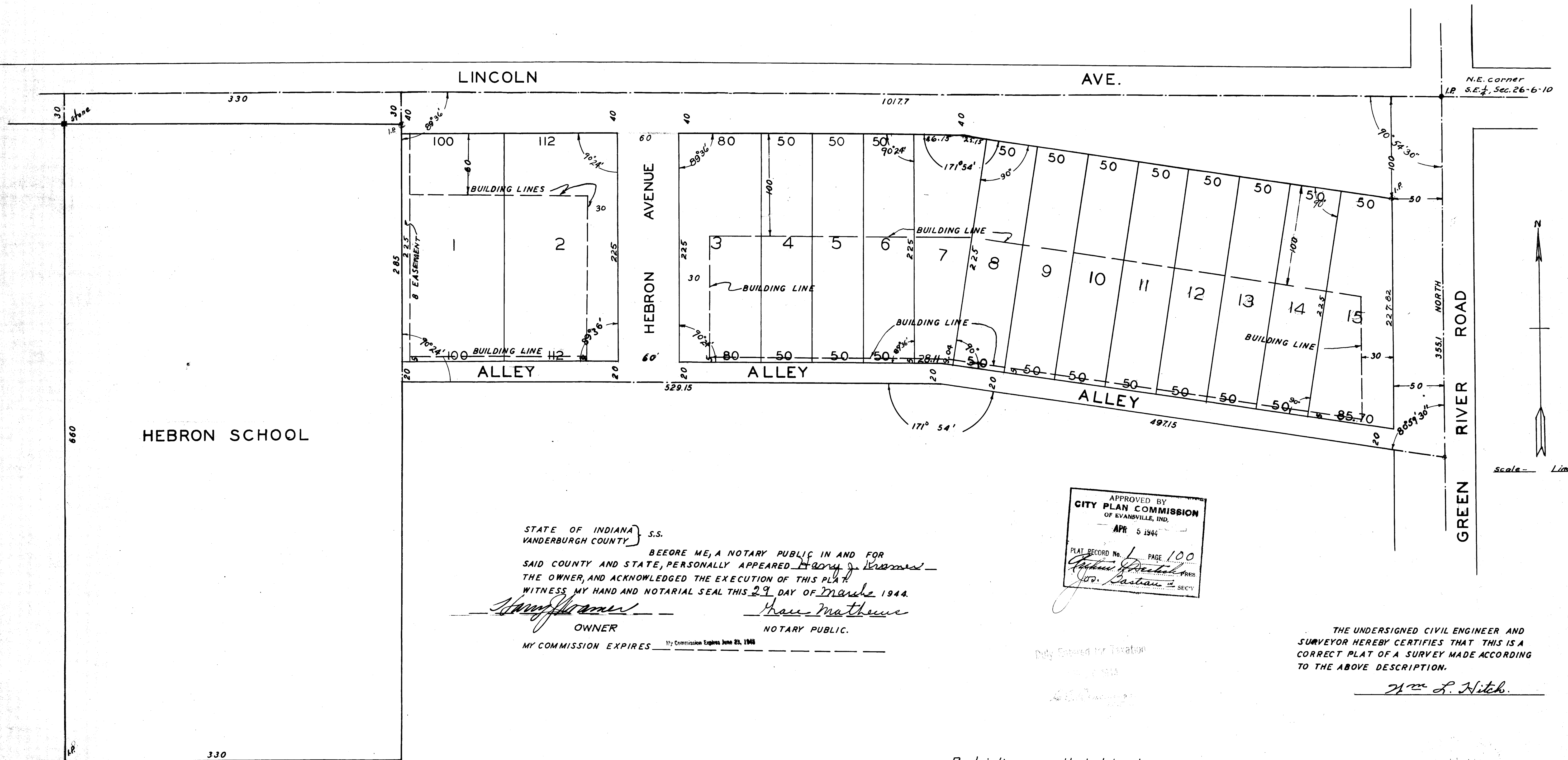

HEBRON SCHOOL

STATE OF INDIANA } S.S.  
 VANDERBURGH COUNTY }

BEFORE ME, A NOTARY PUBLIC IN AND FOR SAID COUNTY AND STATE, PERSONALLY APPEARED Henry J. Kramer THE OWNER, AND ACKNOWLEDGED THE EXECUTION OF THIS PLAT. WITNESS MY HAND AND NOTARIAL SEAL THIS 29 DAY OF March 1944.

Henry J. Kramer  
 OWNER

Harry Mathews  
 NOTARY PUBLIC.

MY COMMISSION EXPIRES June 23, 1946

APPROVED BY  
 CITY PLAN COMMISSION  
 OF EVANSVILLE, IND.  
 APR 5 1944  
 PLAT RECORD No. 1 PAGE 100  
Arthur J. Proctor PRES.  
W. J. Sastan SECY.

THE UNDERSIGNED CIVIL ENGINEER AND SURVEYOR HEREBY CERTIFIES THAT THIS IS A CORRECT PLAT OF A SURVEY MADE ACCORDING TO THE ABOVE DESCRIPTION.

Wm. L. Hitch

Restrictions are attached hereto and made a part of this plat.