

538

PLAT OF
DOROTHY ACRES

An addition to the city of Evansville, Indiana, as laid off by the proprietors thereof, on the west half of the southeast quarter of the south east quarter of section 22 and part of the north half of the north east quarter of the north east quarter of section 27, all in township 6 south, range 11 west. Widths of Streets and numbers and dimensions of tracts as shown on plat.

This plat made as advised by City Plan Commission.

Proprietors Wm. A. Hopkins
Henry B. Walker

(CORPORATE SEAL) Lincoln Savings Bank
C. H. Battin, President
S. S. Pierce, Cashier.

Albion Fellows Bacon, Prest.
H. M. Dickman, Sec'y.
City Plan Commission.

STATE OF INDIANA: VANDERBURGH COUNTY SS:

Before me a notary public in and for said County and State personally appeared Wm. A. Hopkins and Henry B. Walker and acknowledged the execution of this plat.

Witness my hand and notarial seal this 6th day of January 1925.

My commission expires Sept. 18, 1925. *Seal* S. Bayard Goodge, Notary Public

STATE OF INDIANA: VANDERBURGH COUNTY: SS:

Before me a notary public in and for said county and state personally appeared C. H. Battin and S. S. Pierce, President and Cashier respectively who acknowledged the execution of said plat for and on behalf of the Lincoln Savings Bank.

Witness my hand and notarial seal this 6th day of January 1925.

My commission expires Sept. 18, 1925. *Seal* S. Bayard Goodge, Notary Public.

APPROVED JAN 7, 1925
City Plan Commission
Evansville, Ind.
(SEAL)

APPROVED JAN. 9, 1925
Board of Public Works (SEAL)
Evansville, Ind.
Julius O. Artes
H. Herndon
H. E. Weber

W. M. Saunders
REGISTERED
No. 972
State of Indiana
Professional Engineer.

W. M. Saunders
Civil Engr. & Surveyor
Evansville, Indiana.
Scale 60' per inch.

(FOR DRAWING SEE NEXT PAGE)

RECORDED.....JANUARY.....9, 1925
Henry Barber R.T.C.

DOROTHY ACRES.

(FOR DESCRIPTION SEE PAGE 247)

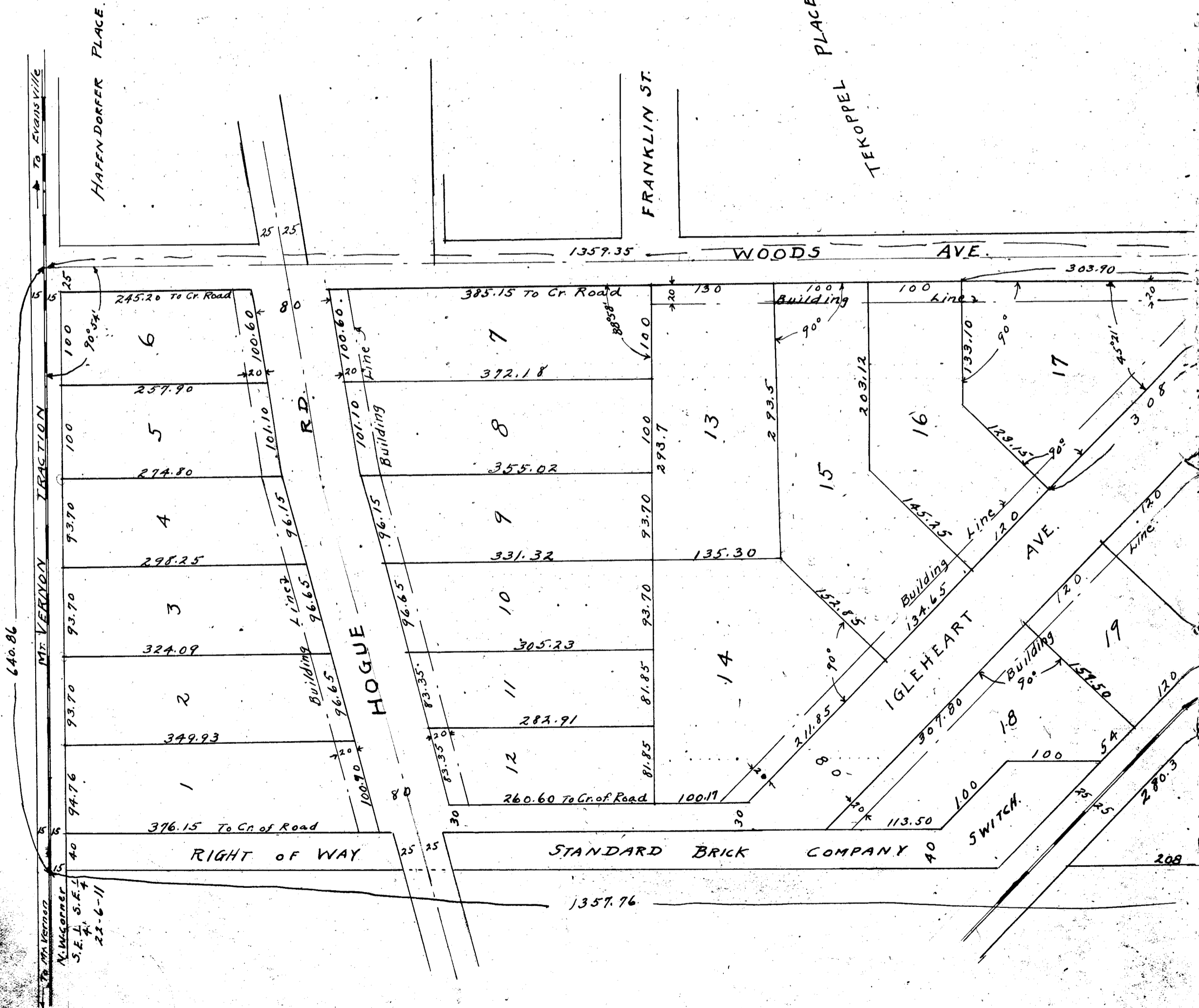
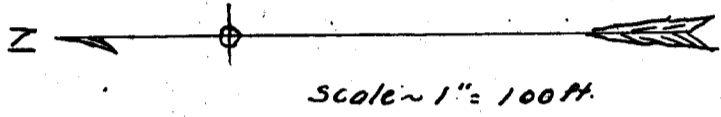

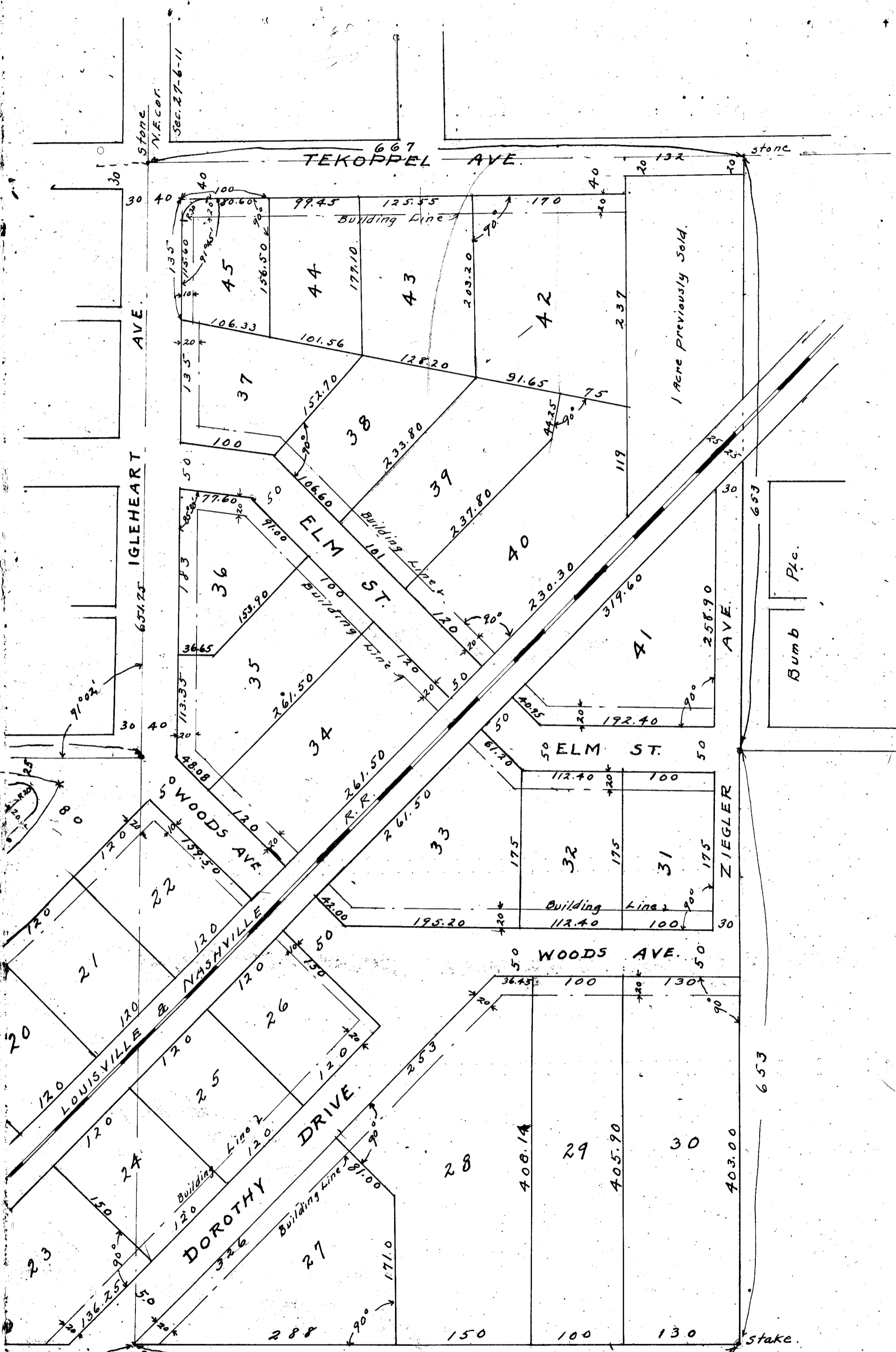

Bumb Pto.

1 Acre previously sold.

21,000
1,000
1,000
1,000

899
668

SW. cor. Stone
S.E. 1/4 S.E. 1/4
22-6-11

Stone
N.E. cor.
36-27-6-11

Stake.

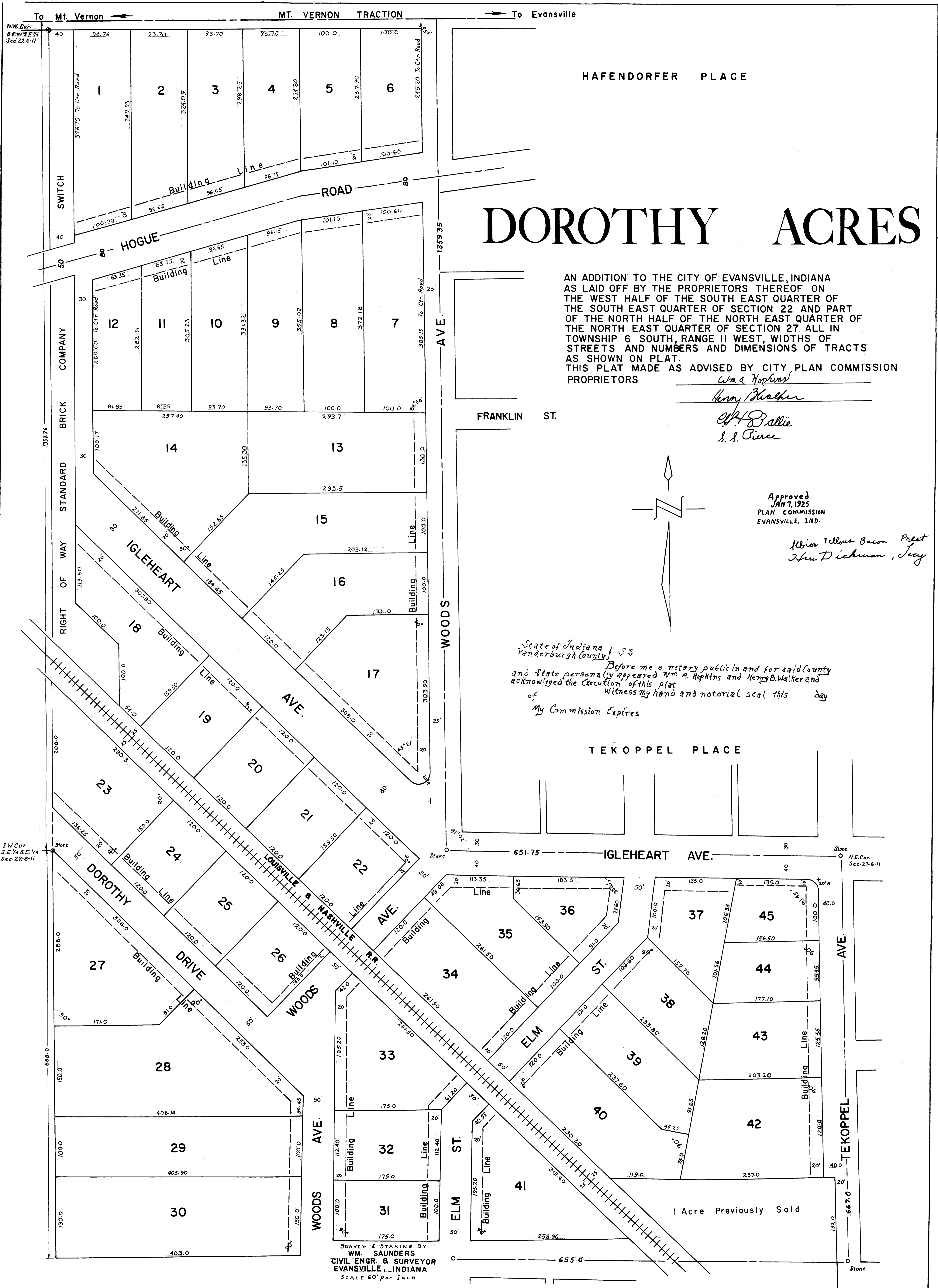

DOROTHY ACRES

AN ADDITION TO THE CITY OF EVANSVILLE, INDIANA AS LAID OFF BY THE PROPRIETORS THEREOF ON THE WEST HALF OF THE SOUTH EAST QUARTER OF THE SOUTH EAST QUARTER OF SECTION 22 AND PART OF THE NORTH HALF OF THE NORTH EAST QUARTER OF THE NORTH EAST QUARTER OF SECTION 27. ALL IN TOWNSHIP 6 SOUTH, RANGE 11 WEST, WIDTHS OF STREETS AND NUMBERS AND DIMENSIONS OF TRACTS AS SHOWN ON PLAT.
THIS PLAT MADE AS ADVISED BY CITY PLAN COMMISSION PROPRIETORS

Wm A Hopkins
Henry B Walker
W. H. Ballie
S. S. Pierce

Approved
JAN 7, 1925
PLAN COMMISSION
EVANSVILLE, IND.

Albia Fellows Bacon Pres
John Dickman, Secy

State of Indiana }
Vanderburgh County }
Before me a notary public and for said County and State personally appeared Wm A. Hopkins and Henry B. Walker and acknowledged the execution of this plat of
of
My Commission Expires

SURVEY & STAKING BY
WM. SAUNDERS
CIVIL ENGR. & SURVEYOR
EVANSVILLE, INDIANA
SCALE 60' per Inch