

APPROVED  
 FEB 19 1924  
 BOARD OF PUBLIC WORKS  
 Evansville, Indiana

*John O. Clark  
 Mayor*



SCALE: 1 IN. = 100 FT.

PLAT PLAN  
 of  
**DIXIELAND ADDITION**  
 DEVELOPED BY  
**JOHANN REALTY CO.**  
**EVANSVILLE PLANNING MILL CO.**

Sub-Division  
 Lot number five (5) in Smith's Sub-Division of a part of the northeast quarter of  
 Sec. seventeen (17), Town six (6) south range ten (10) west, according to the re-survey thereof,  
 entered in Circuit Court Order, Book Q Page 158, and lying in Vanderburgh County, Indiana.

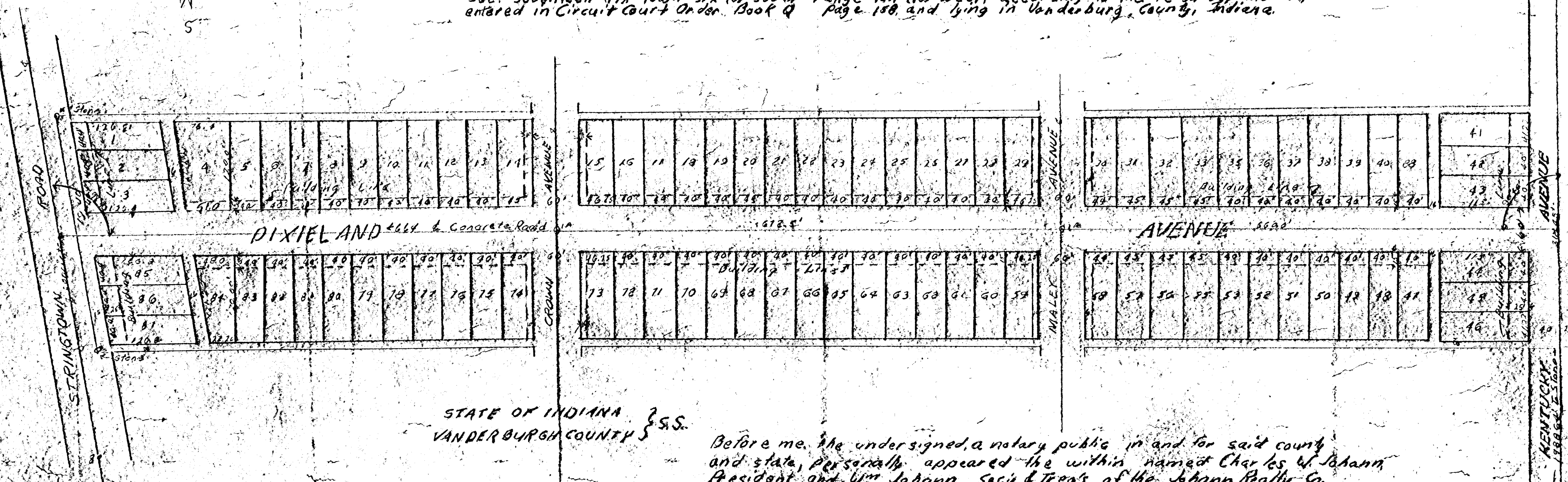

Redrawn from old blueprint  
 10<sup>th</sup> day of July 1969

STATE OF INDIANA } S.S.  
 VANDERBURGH COUNTY }

Before me, the undersigned, a notary public in and for said county  
 and state, personally appeared the within named Charles W. Johann,  
 President and Wm. Johann, Secy & Treas of the Johann Realty Co.,  
 and acknowledged the execution of this plat.

*Charles W. Johann*  
 PRESIDENT

*Wm. Johann*  
 SECY & TREAS.

Witness my hand and notarial seal this 21 day of Feb. 1924  
 My commission expires June 7, 1925

*Arthur J. Koff*

Stone  
 S.E. Cor. S.E. 1/4  
 Sec. 17-6-10

KENTUCKY  
 1889  
 1889

DIAMOND AVE.