

REPLAT of BLOCKS 5 and 6, CROFTON-PLACE.

State of Indiana } S.S.
Vanderburgh County }

Before me Helen Boyd, A Notary Public in and for said State and County personally
appeared the undersigned owner and subdivider Francis G Stader and
acknowledged the execution of this Plat. FRANCIS G STADER

Witness my hand and seal this 21 day of Jan 1947.

My commission expires 1-9-50

Helen Boyd
Helen Boyd Notary Public.

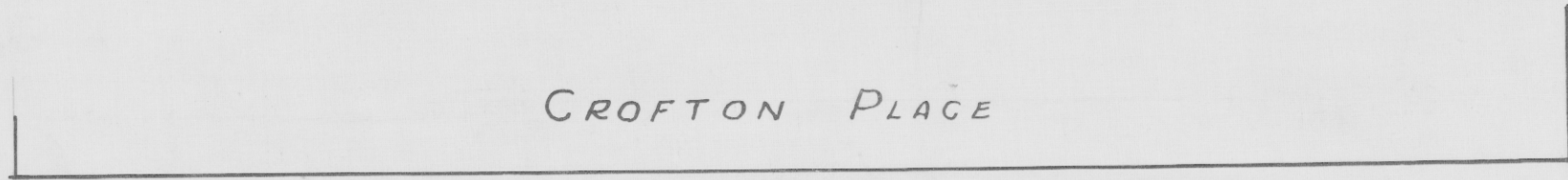

50 CASS AVE. 50'

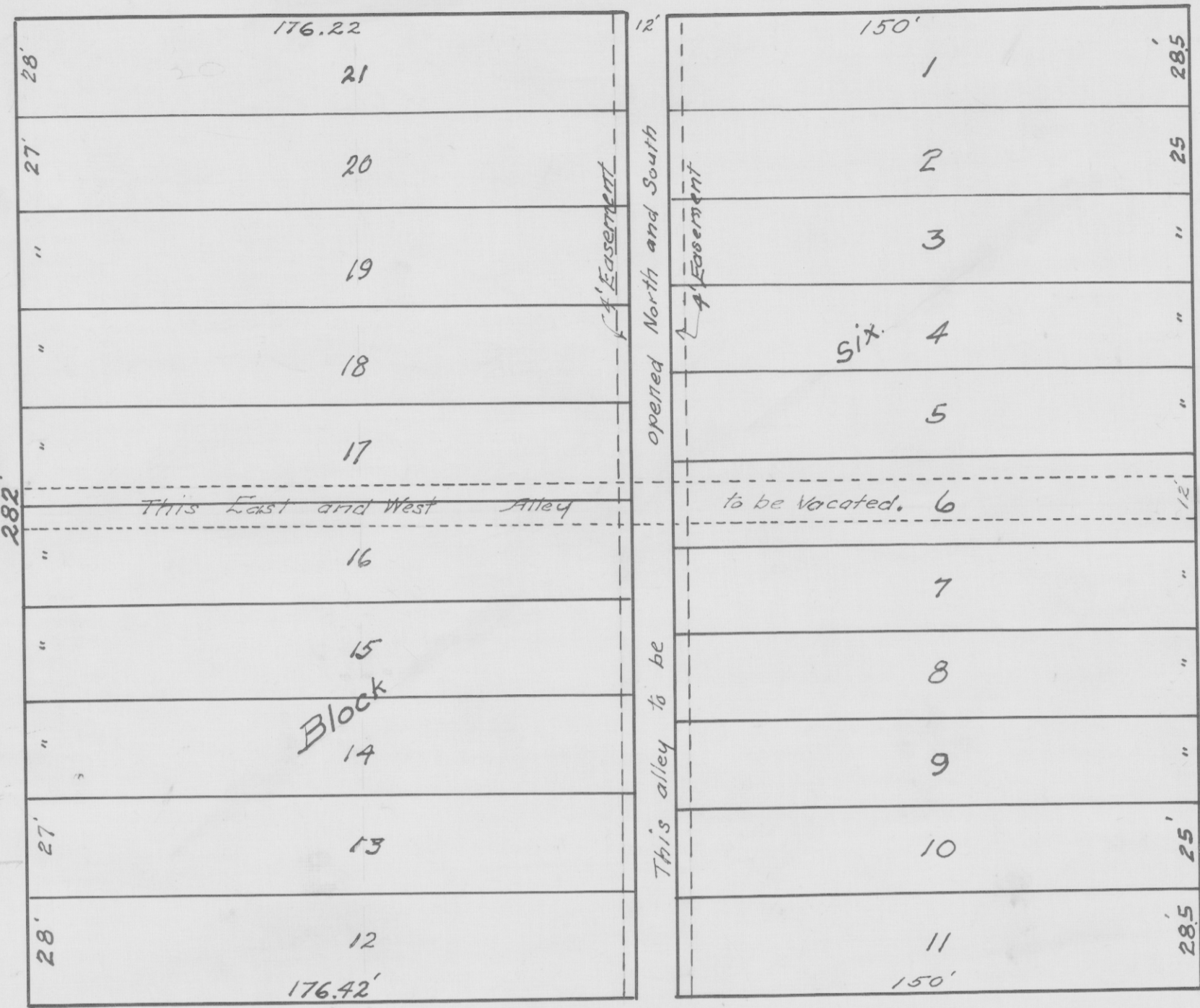

NORTH
DUNHAM TRACT

50 RIDGEWAY AVE. 50'

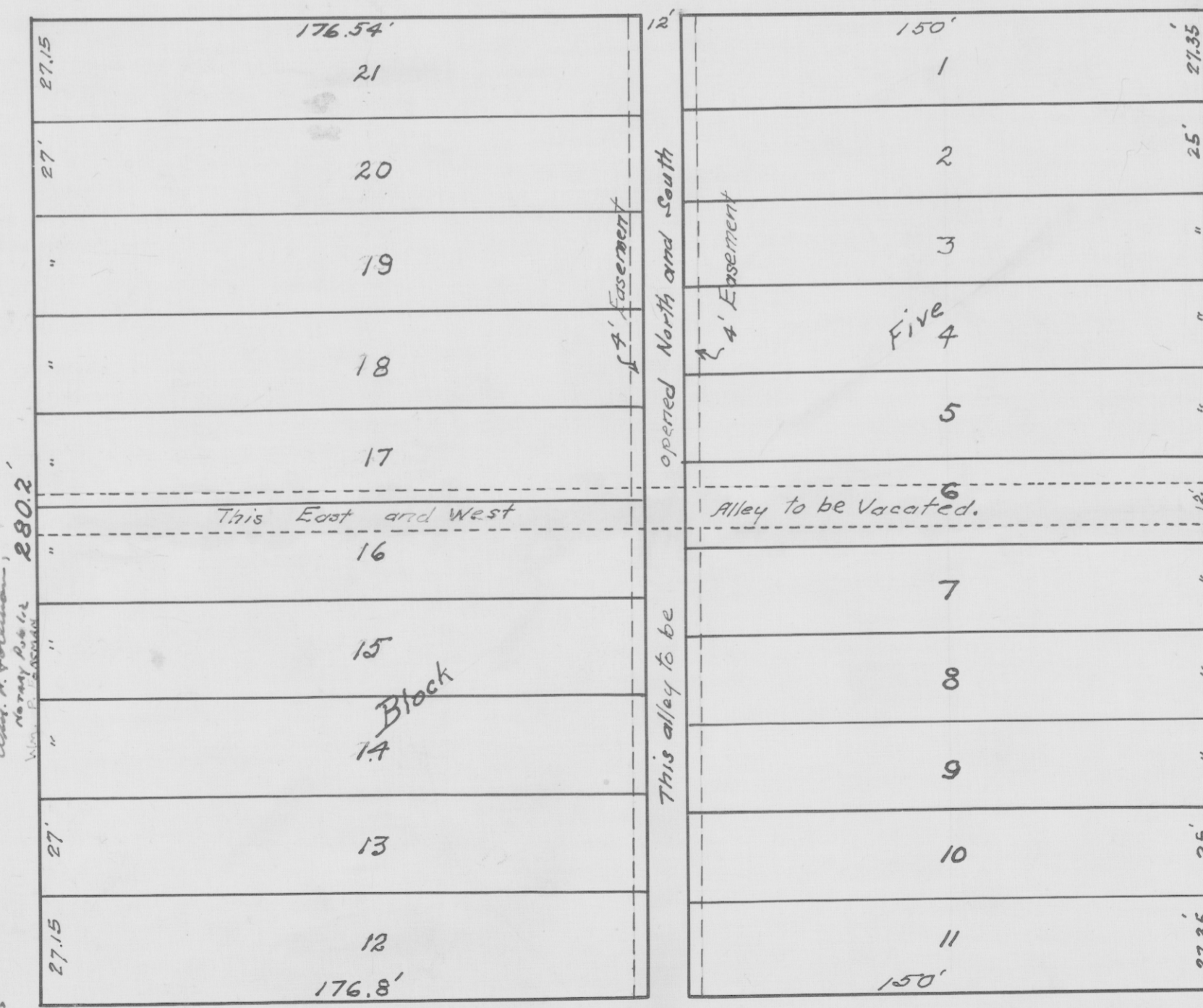

Scale 1" = 40'

50 SWEETSER AVE. 50'

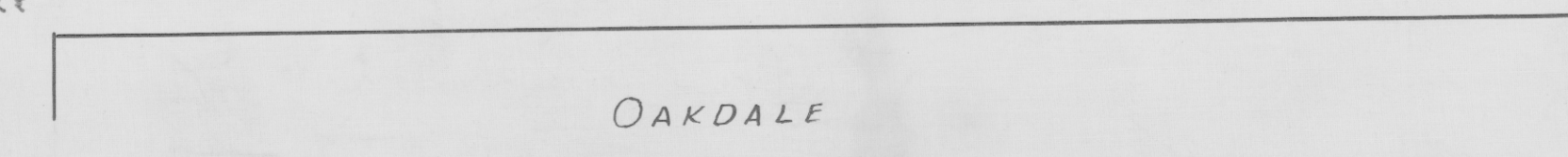

OAKDALE

The undersigned, Louise Stader, wife of Francis G. Stader, hereby acknowledges the execution of the annexed plat. Dated this 21st day of March, 1947.

Louise Stader
Louise Stader
Owner and Subdivider

Before me Wm. R. Freeman, a Notary Public in and for said County and State personally appeared Louise Stader and acknowledged the execution of the annexed plat.

Witness my hand and official seal this 21st day of March, 1947.
Wm. R. Freeman, Notary Public
My commission expires May 6, 1950

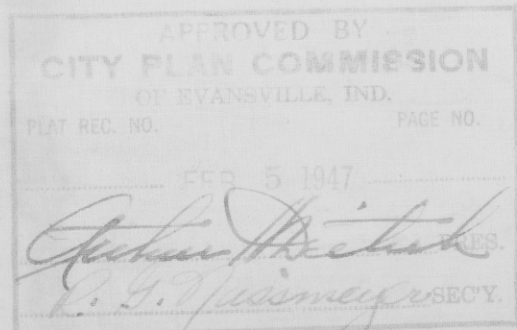

Joe T. Hill
Civil Engineer

