

# CREEKSIDE MEADOWS SECTION 4

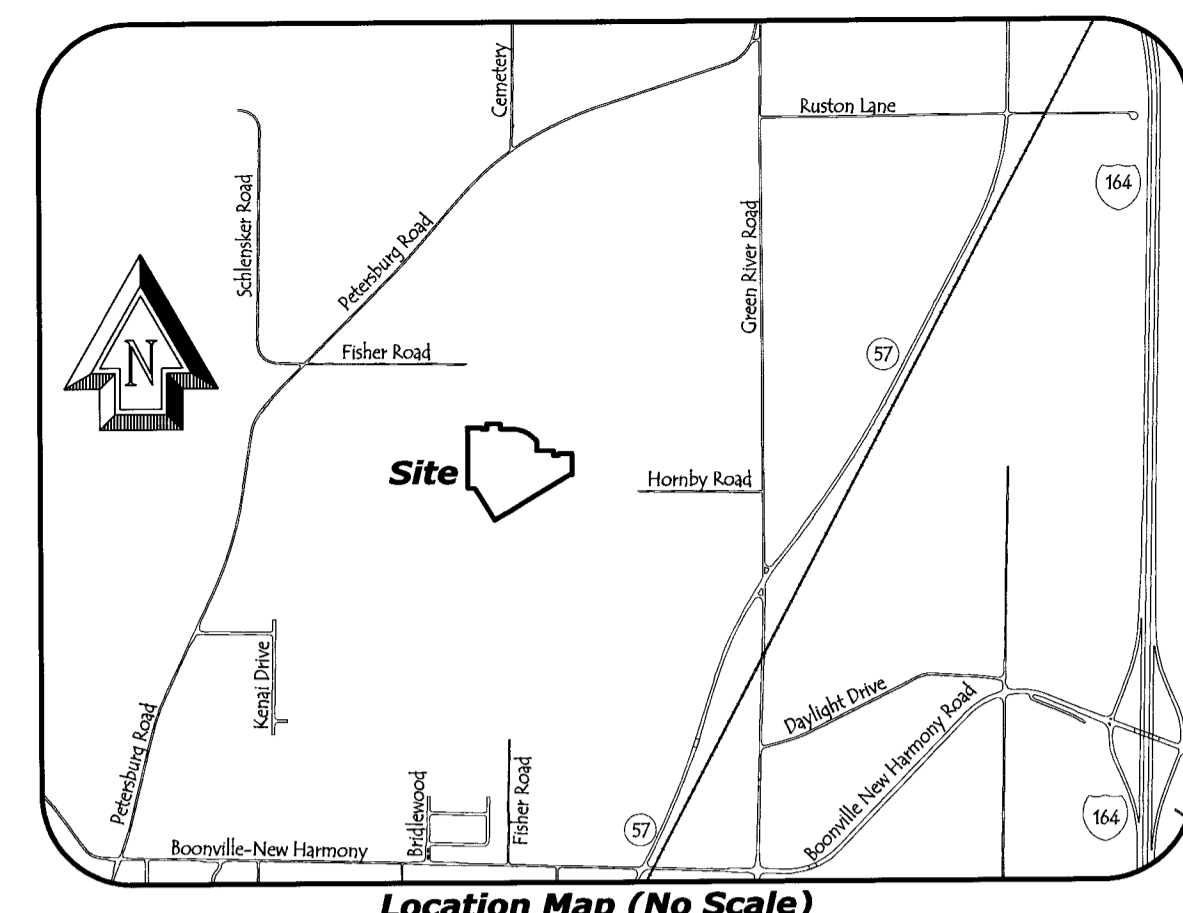

**Commencing call and Centerline curve table**

NUMBER	DELTA ANGLE	CHORD DIRECTION	TANGENT	RADIUS	ARC LENGTH	CHORD LENGTH
C-1	31°59'20"	S 15°02'04" E	57.53	200.00	111.66	110.22
C-2	59°55'52"	N 29°00'20" E	43.24	75.00	78.45	74.92
C-3	31°59'20"	N 15°02'04" W	35.85	125.00	69.79	68.89
C-4	90°20'40"	N 44°12'44" W	20.12	20.00	31.54	28.57

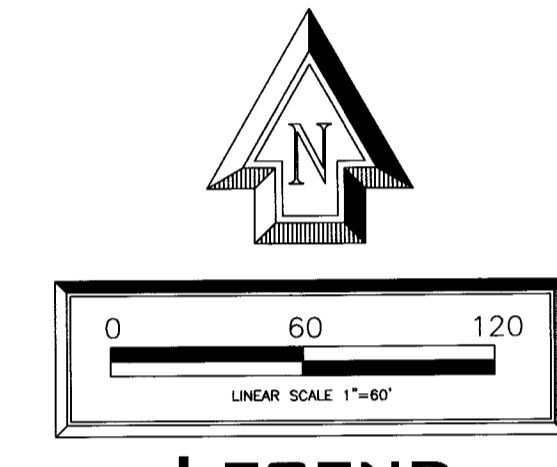

**LEGEND**

- P.O.B. Point of Beginning
- P.O.C. Point of Commencement
- FGP Flood Protection Grade
- BSL Building Setback Line
- S.S.E. Sanitary Sewer Easement

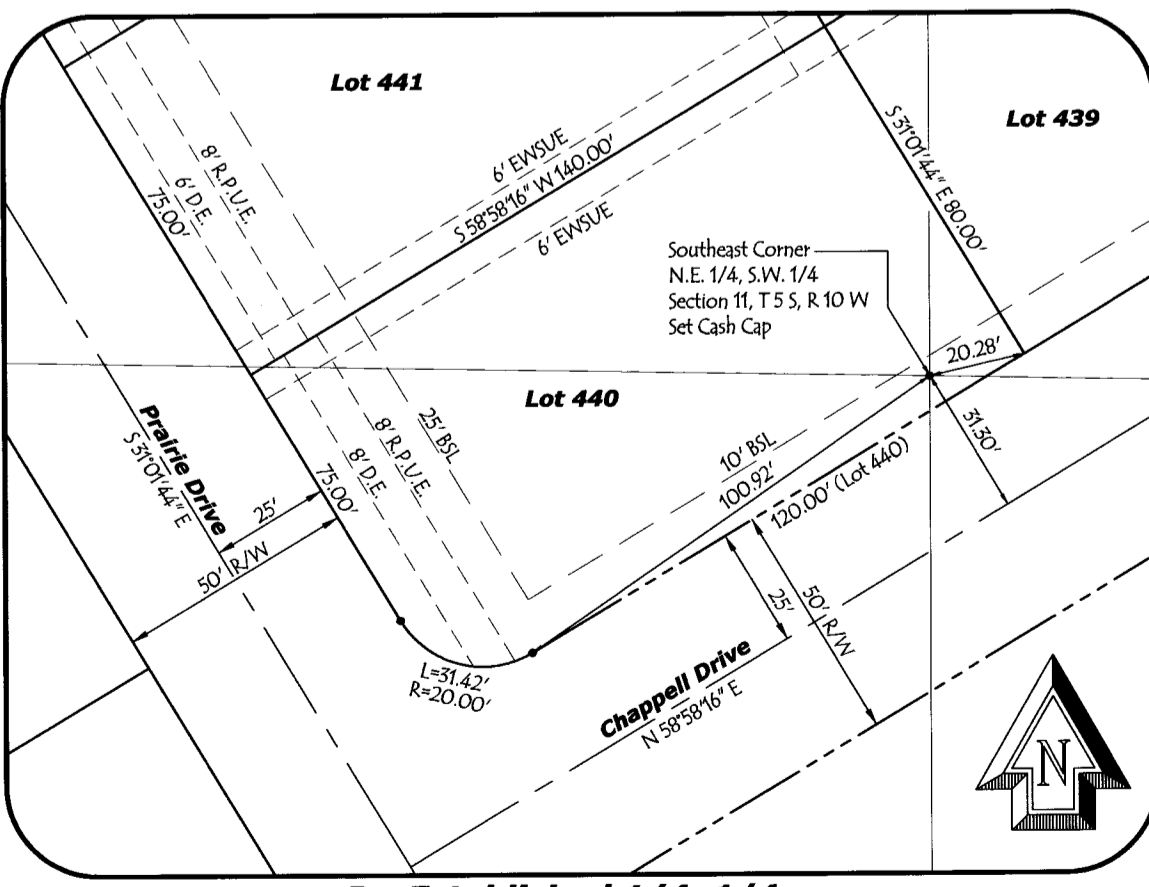
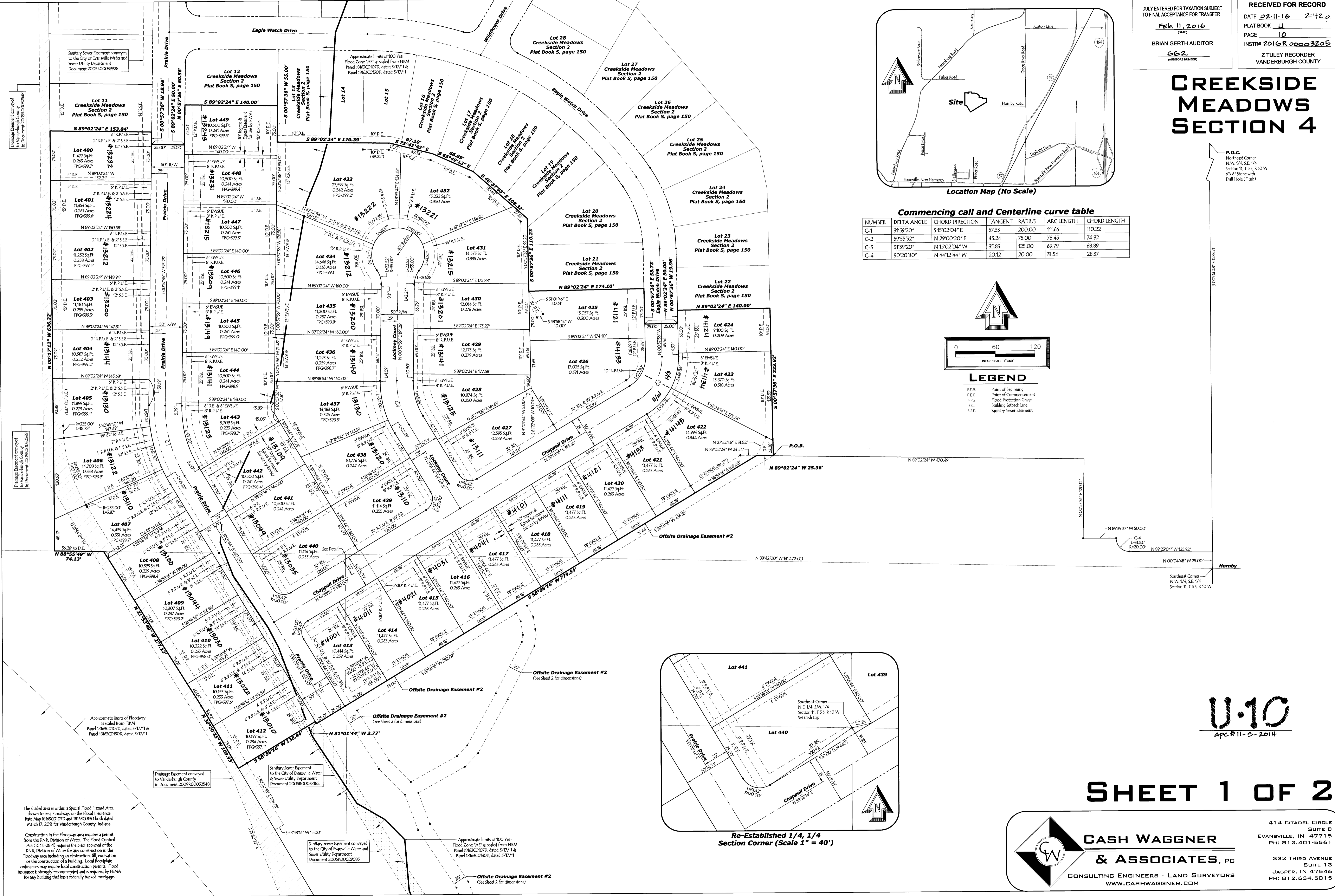

**U-10**  
 Apr #11-3-2014

## SHEET 1 OF 2

**CASH WAGGNER & ASSOCIATES, PC**  
 CONSULTING ENGINEERS - LAND SURVEYORS  
 WWW.CASHWAGGNER.COM  
 414 CITADEL CIRCLE SUITE B  
 EVANSVILLE, IN 47715  
 PH: 812.401.5561  
 332 THIRD AVENUE SUITE 13  
 JASPER, IN 47546  
 PH: 812.634.5015

The shaded area is within a Special Flood Hazard Area, shown to be a Floodway, on the Flood Insurance Rate Map 18166C0107D and 18166C0150 both dated March 17, 2011 for Vanderburgh County, Indiana.

Construction in the Floodway area requires a permit from the DNR, Division of Water. The Flood Control Act (IC 14-28-1) requires the prior approval of the DNR, Division of Water for any construction in the Floodway area including an obstruction, fill, excavation or the construction of a building. Local floodplain ordinances may require local construction permits. Flood insurance is strongly recommended and is required by FEMA for any building that has a federally backed mortgage.

Approximate limits of 100 Year Flood Zone "AE" as scaled from FIRM Panel 18166C0107D, dated 5/17/11 & Panel 18166C0150D, dated 5/17/11

Offsite Drainage Easement #2 (See Sheet 2 for dimensions)