

COLLEGE HEIGHTS

AN ADDITION TO THE CITY OF
EVANSVILLE

AS LAID OUT BY THE PROPRIETORS THEREOF
ON PART OF THE WEST HALF OF THE NORTH EAST
QUARTER OF SECTION 28, TOWNSHIP 6 SOUTH, OF
RANGE 10 WEST: DESCRIBED AS FOLLOWS; BEGINNING
20 RODS EAST AND 322 FEET SOUTH OF THE NORTH
WEST CORNER OF SAID QUARTER SECTION, THENCE
EAST 334.675 FEET, THENCE SOUTH TO THE QUARTER
SECTION LINE, THENCE WEST 331.11 FEET,
THENCE NORTH TO PLACE OF BEGINNING.

West Side Bank, Trustee

By *W. H. Miller* Trust.

By *Chas. F. Gass and Carter*

STATE OF INDIANA } S.S.
VANDEBURGH COUNTY }

BEFORE ME THE UNDERSIGNED
A NOTARY PUBLIC IN AND FOR SAID COUNTY AND STATE
PERSONALLY APPEARED THE WITHIN NAMED
WEST SIDE BANK TRUSTEES AS PROPRIETORS
AND ACKNOWLEDGED THE EXECUTION OF THIS PLAT.

L. H. Rauscher

WITNESS MY HAND AND NOTARIAL SEAL THIS
30th DAY OF August, 1923.

My Commission Expires
Feb'y 19th, 1925.

APPROVED
SEP 7 1923

1046 a
11th Sept 3.
Plat
26

August P. Jafflon & Co.

WALNUT ST.

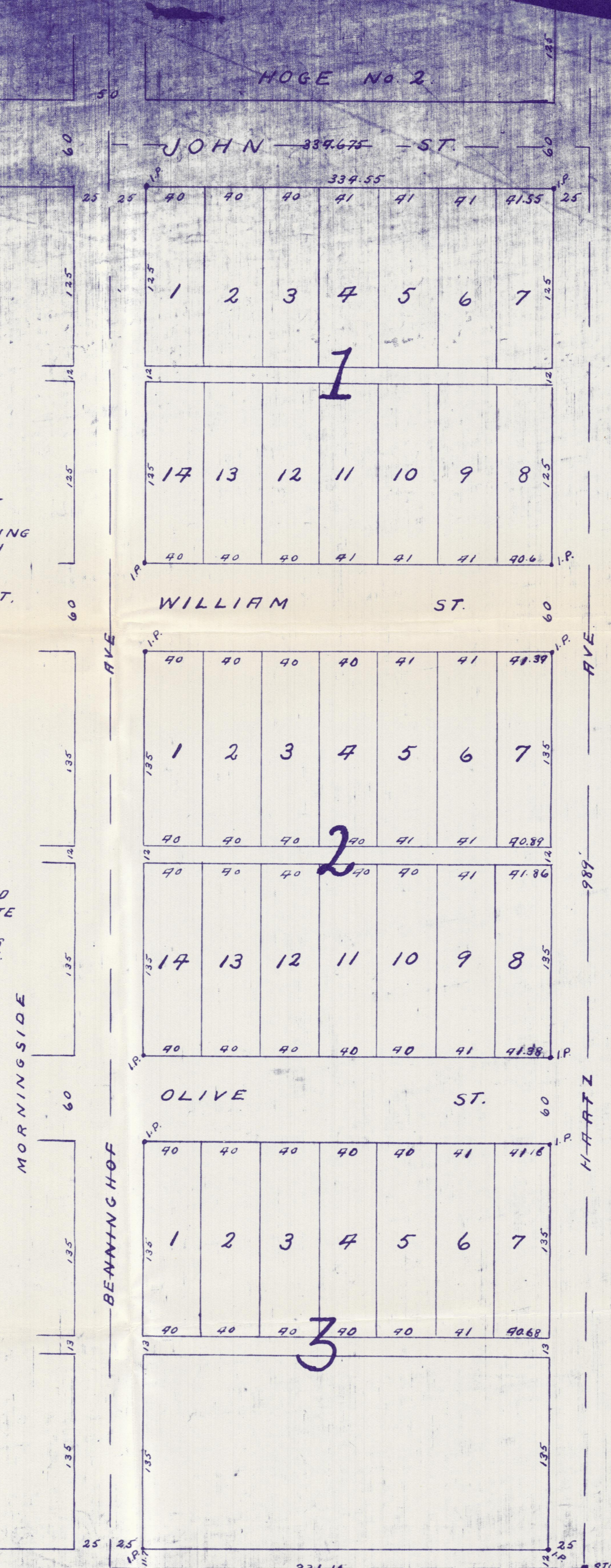

HOGG No. 2.

JOHN 384.675 ST.

WILLIAM ST.

OLIVE ST.

WALNUT ST.

APPROVED
3 1923
City Plan Commission
EVANSVILLE, IND.

Alvin Belmont Secy
Am. Dickman Secy

San B. Bell
\$300

W. E. BOEHNE



Copyright 1923