

A REPLAT OF COLLEGE VIEW

15530

A subdivision of part of the South half (1/2) of the Northwest Quarter (1/4) of the Northeast Quarter (1/4) of SECTION 33, T 6 S, R 10 W, described as follows: Commencing at the S.E. Cor. of said South 1/2, thence West 1115.52 feet to a point 166.98 feet East of the S.W. Cor. of said South 1/2; thence North parallel to the West line of said South 1/2 218.65 feet; thence Northeastwardly 99.35 feet; thence West parallel to the South line of said South 1/2 217.80 feet to the West line thereof; thence North 149.15 feet; thence East 207.81 feet; thence North 204.56 feet; thence East 1077.47 feet to East line of said South 1/2; thence South 658.57 ft. to the beginning.

APPROVED BY
CITY PLAN COMMISSION
OF EVANSVILLE, IND.
FEB 5 1941

PLAT RECORD No. 1 PAGE 58

Alvin Eades PRES.
A. H. Hartley SECY.

Only Entered for Taxation
FEB 11 1941
Chas. H. Hillman
AUDITOR

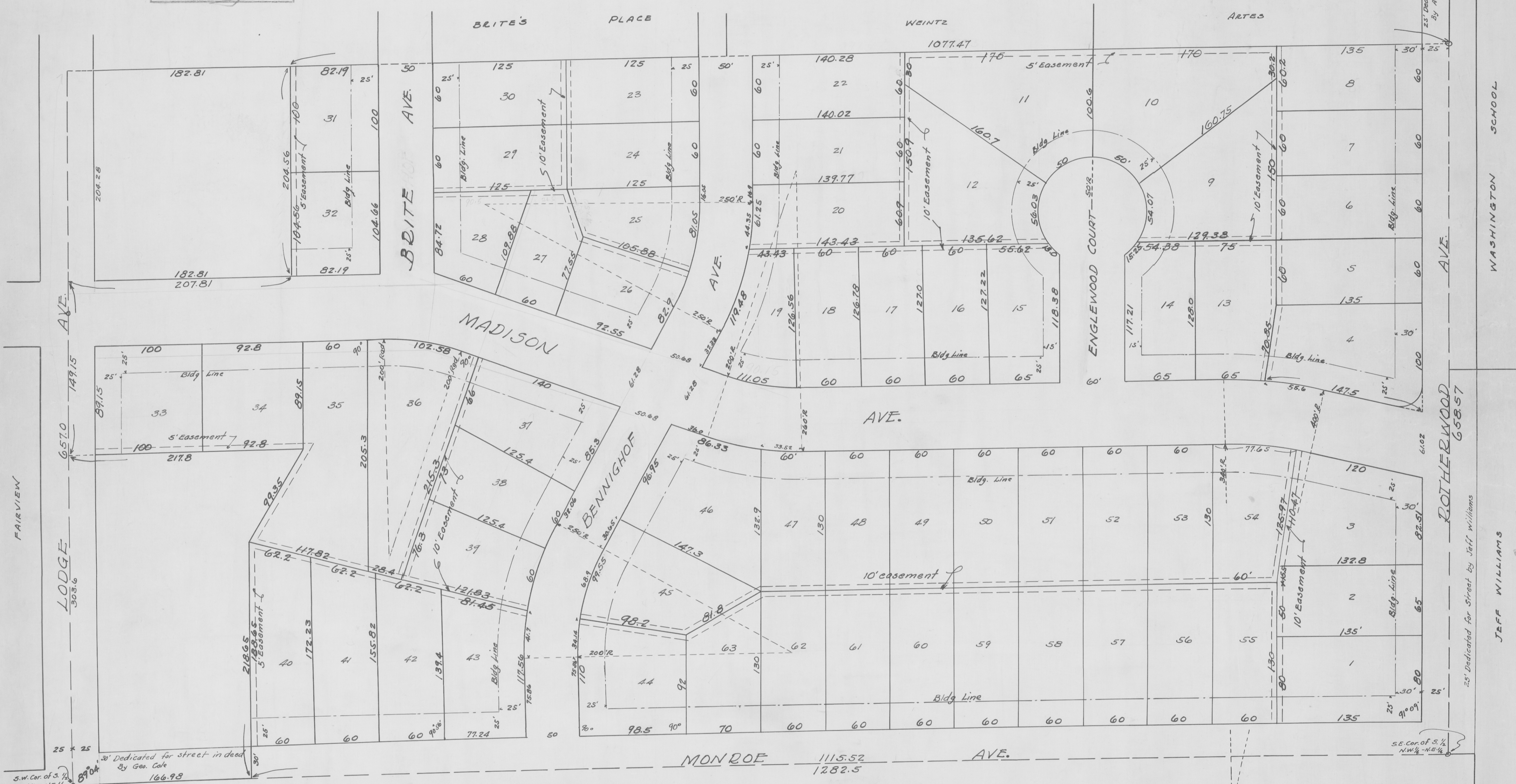

25' Dedicated for Street
By Artes Heirs

WASHINGTON
SCHOOL

BOHERWOOD
AVE.
658.57

JEFF WILLIAMS

25' Dedicated for Street by Jeff Williams

STATE OF INDIANA } S.S.
VANDERBURGH COUNTY }

Before me, a notary Public in and for said State and County, Alvin Eades, owner and subdivider, personally appeared and acknowledged the execution of this plat.

Alvin Eades

Witness my hand and seal this 5th day of Feb. 1941
Charles E. Day Notary Public
My Commission Expires - October 4 - 1942.

The undersigned Civil Engineer and Surveyor hereby certifies that the above plat is a true and correct drawing of a survey made according to the above description.

Charles E. Day

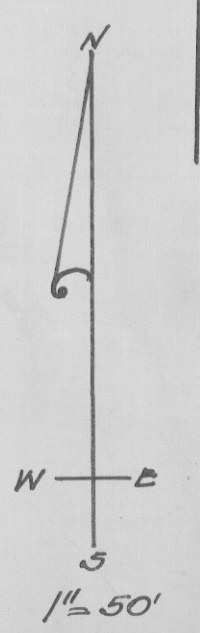

RECEIVED FOR RECORD
at 10:00 A.M.
Feb 11 1941
Recorded in 100 Record No. 4
Page 58
Joseph A. Betz, Recorder
Vanderburgh County