

CHARLTON PLACE

A Subdivision of part of the E 1/2 of the S.W. 1/4 of Section 22, Township 6 South, Range 10 West, and being more particularly described and bounded as follows, to wit: Commencing at a point 330.0 feet North and being more particularly described and bounded as follows, to wit: Commencing at a point 330.0 feet North of the South line and 200.0 feet West of the East line of said 1/4 Section and running thence West and parallel to the South line of said 1/4 Section a distance of 791.63 feet to a point in the East line of Fairlawn Ave. as plotted in Robinson and Hauck's Subdivision; thence North along said East line of Fairlawn Ave. a distance of 330.0 feet to the Northeast corner of said 1/4 Section of said Robinson and Hauck's Subdivision; thence East and parallel to the South line of said 1/4 Section a distance of 791.77 feet to a point 200.0 feet West of the East line of said 1/4 Section; thence South and parallel to said East line a distance of 330.0 feet to the place of beginning.

F L O R A T O N A

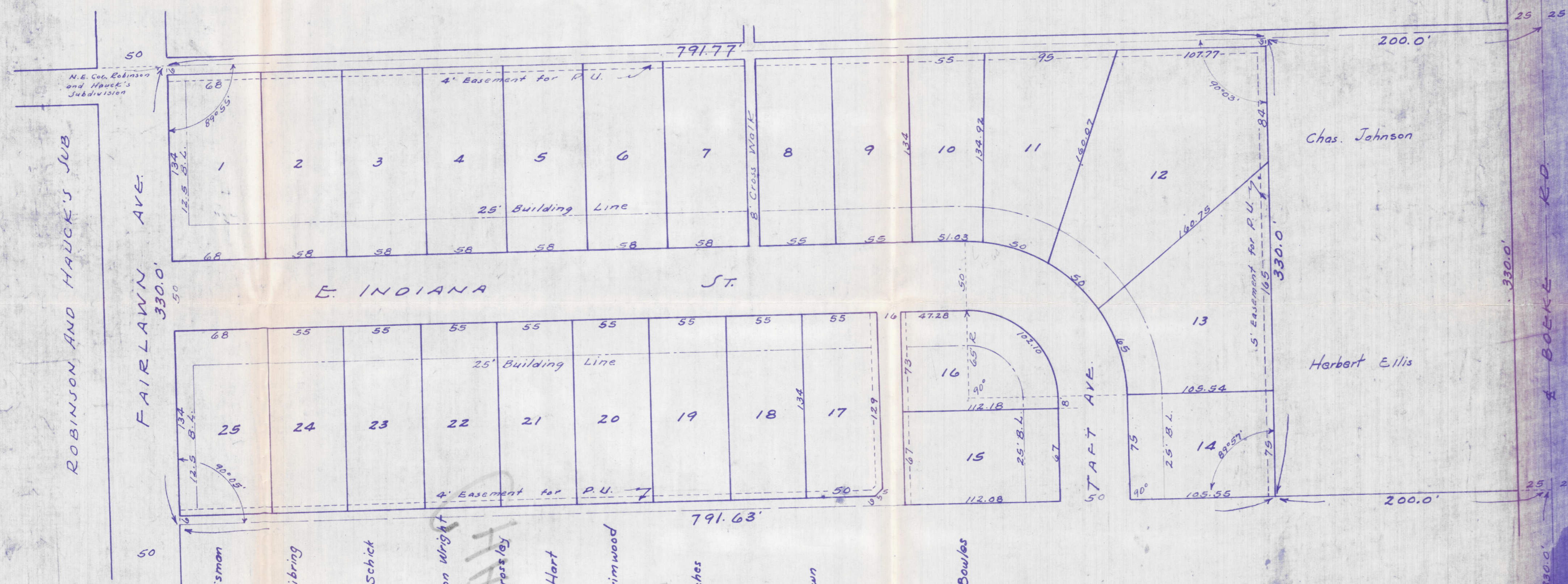

Handwritten notes and a north arrow pointing upwards. The notes include "N", "W-E", "1" = 50", and "7-5-1947".

Handwritten calculations: $\frac{624}{248} = \frac{61}{427}$, $\frac{427}{675} = \frac{70}{745}$

STATE OF INDIANA } S.S.
 VANDERBURGH COUNTY }
 Before me, a notary public in and for said State and County, personally appeared the undersigned owner and subdivider and acknowledged the execution of this plat.
 Charles O. Johnson, Notary Public
 Witness my hand and Notary Seal this 10 day of September 1947
 My commission expires January 16, 1951

The undersigned Civil Engineer and Land Surveyor hereby certifies that the above plat is a true and correct plat of a survey made herein.
 Columbia E. Day
 Leo W. Weiss

APPROVED BY
 CITY PLAN COMMISSION
 PLAT NO. 108
 FILE NO. 108-1107

RECEIVED
 Oct 3
 108-1107

115
 210