

A REPLAT OF LOTS 10, 11 & 12 IN SECTION "A"; LOTS 13, 14 & PARK AREA IN SECTION "C"; SECTION "F"; AND SECTION "G", IN SUBDIV. OF.

CAPITOL ELMS

ACCORDING TO THE RECORDED PLAT THEREOF.

Original of Capitol Elms

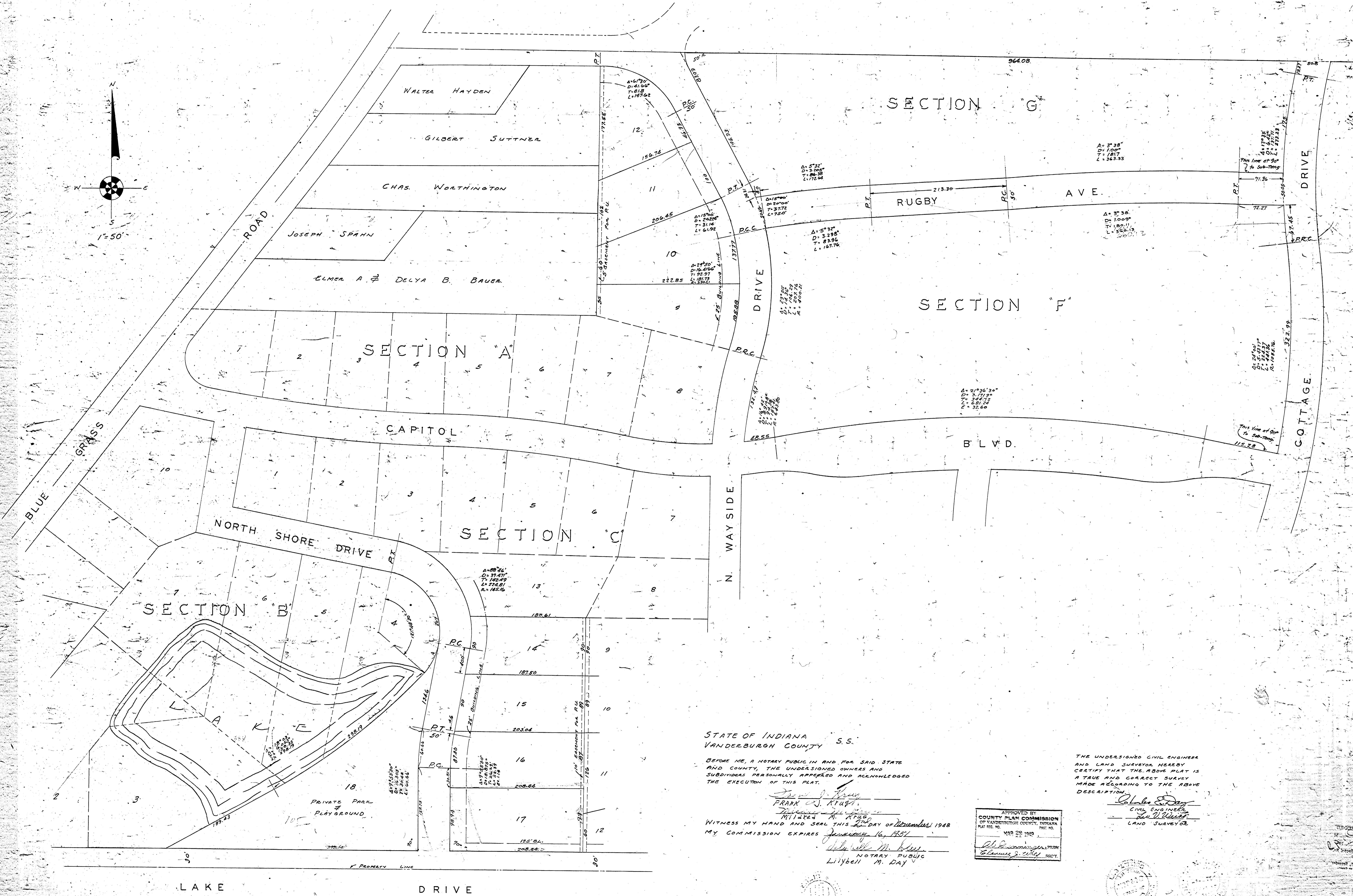
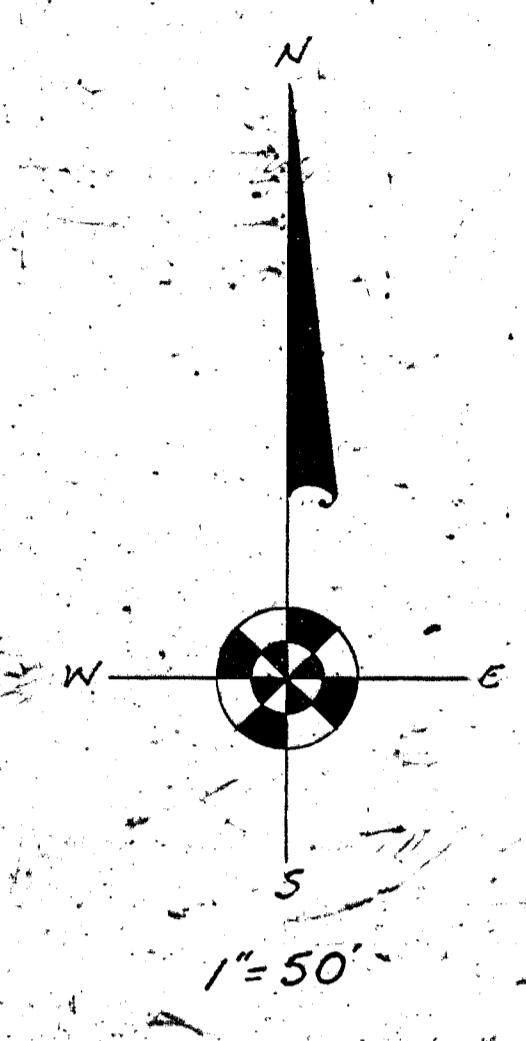

STATE OF INDIANA
VANDERBURGH COUNTY S.S.

BEFORE ME, A NOTARY PUBLIC IN AND FOR SAID STATE AND COUNTY, THE UNDERSIGNED OWNERS AND SUBDIVISORS PERSONALLY APPEARED AND ACKNOWLEDGED THE EXECUTION OF THIS PLAT.

Frank W. Kuyert
FRANK W. KUYERT

WITNESS MY HAND AND SEAL THIS 20th DAY OF November, 1948
MY COMMISSION EXPIRES January 16, 1951

Lilybell M. Day
NOTARY PUBLIC
Lilybell M. Day

THE UNDERSIGNED CIVIL ENGINEER AND LAND SURVEYOR HEREBY CERTIFY THAT THE ABOVE PLAT IS A TRUE AND CORRECT SURVEY MADE ACCORDING TO THE ABOVE DESCRIPTION.

Charles E. Day
Charles E. Day
LAND SURVEYOR

