

CAPITOL ELMS

A SUBDIVISION OF PART OF THE NE 1/4 OF SECTION 15, T. 6 S., R. 10 W., DESCRIBED AND BOUND AS FOLLOWS: Commencing at the N.E. corner thereof, thence South 1275.15 ft., thence S. 89° 31' W., 2306.7 ft., thence N. 28° 31' E., 1000.07 ft., thence N. 52° 35' E., 1000.00 ft., thence N. 37° 30' E., 500.00 ft., thence N. 78° 23' W., 2061.37 ft., to center of BLUE GRASS RD., thence N. 37° 30' E. along said center line 15.73 ft., thence N. 36° 12' 30" E. along said center line 461.25 ft., thence N. 87° 02' E., 632.87 ft., thence N. 1° 03' 30" W., 329.88 ft., thence west parallel to and 25 ft. south of the north line of said 1/4 section 347.70 ft., to center of BLUE GRASS RD., thence N. 31° 45' 30" E. along said center line 247 ft. to point in north line of 1/4 section, thence east along said north line 1629.55 ft. to place of beginning.


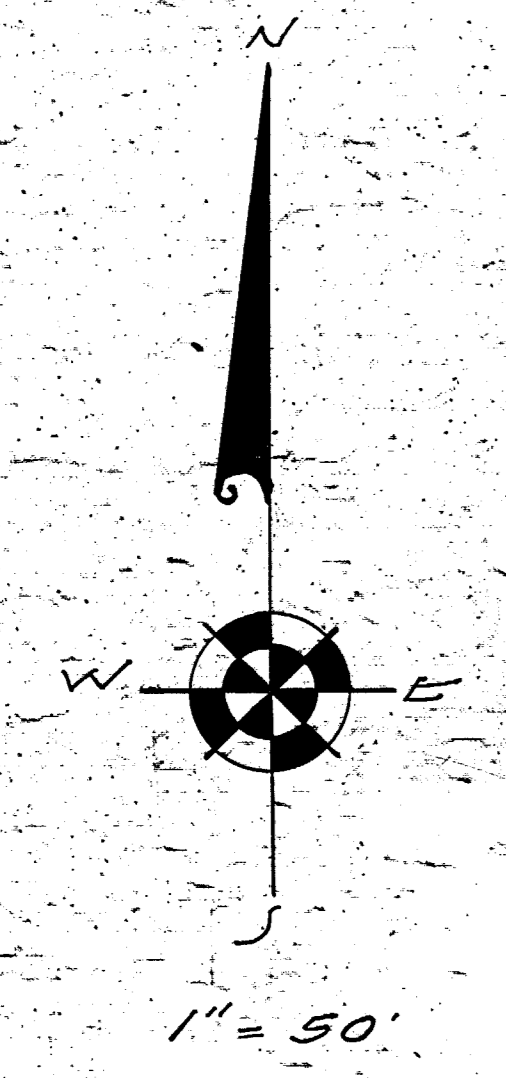

STATE OF INDIANA
 WANDERBURGH COUNTY II
 Before me, a notary public, in and for said State and County, the undersigned owners and subdivisions personally appeared and acknowledged the accuracy of this plat.
 Frank J. Zivack
 Martha Behn
 Leona Black Sligh
 Edward & Wilma Small
 Witness my hand and official seal this 15th day of February, 1927.
 Notary Public for said County

LAKEWOOD HILLS

The undersigned Civil Engineer and Land Surveyor hereby certify that the above plat is a true and correct survey made according to the above description.
 J. W. Wilson
 Civil Engineer and Land Surveyor

RECEIVED FOR RECORD
 CITY PLANNING COMMISSION
 City of Indianapolis, Indiana
 This plat was filed for record on the 15th day of February, 1927.
 City Engineer