

22  
 SUBDIVISION OF BLOCK 8  
 STANLEY BURBANK ADDITION  
 TO THE  
 CITY OF EVANSVILLE IND.

1" = 100'

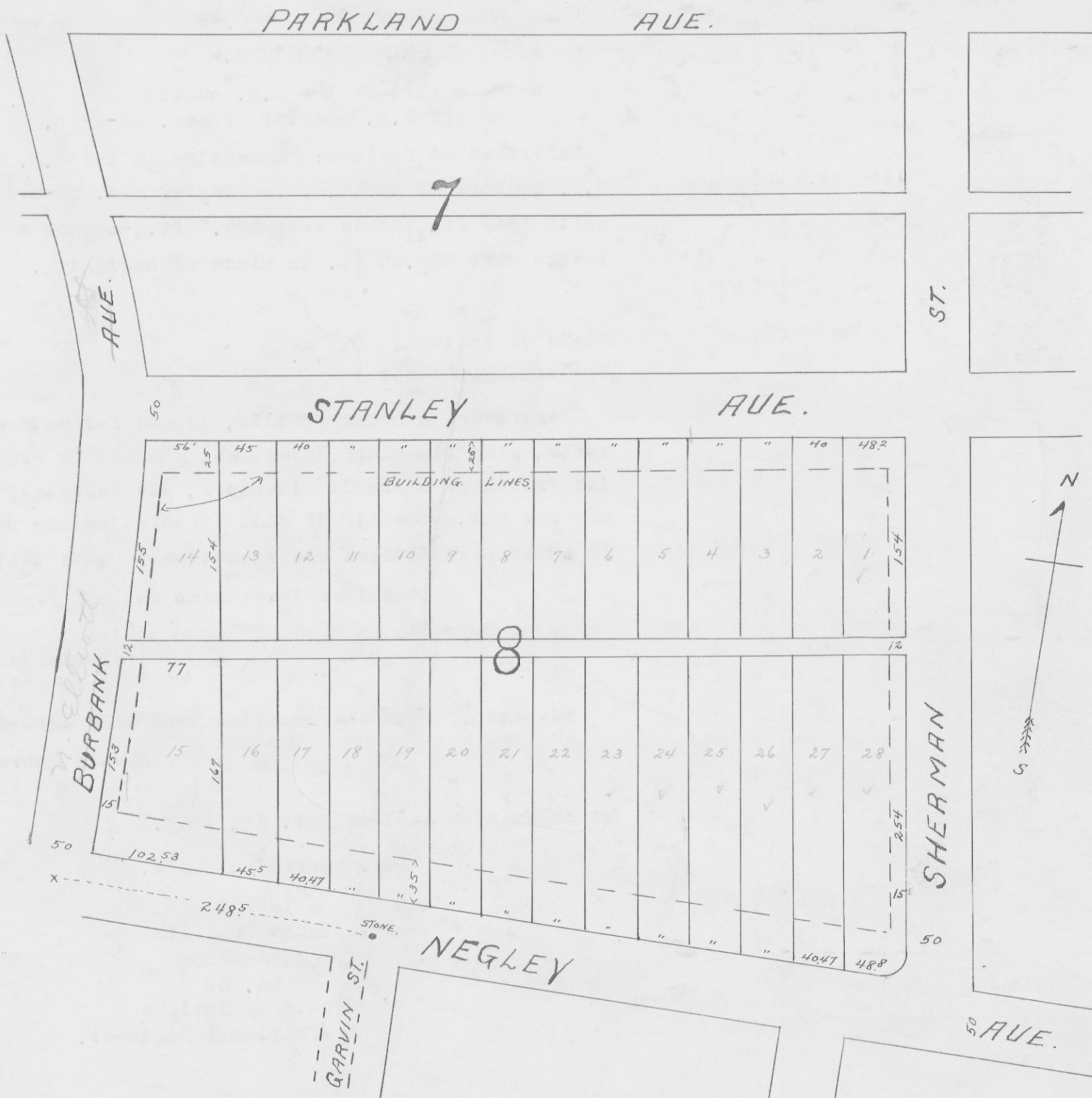

#1072

Subdivision of Block 8,  
 Stanley-Burbank Addition.  
 To The  
 City of Evansville, Ind.

Lots in this subdivision are clarified under the Zone Ordinance in

- "A" Residence Use District,
- "A" Height and Area District.

James L. Whittinghill (SEAL)

STATE OF INDIANA, )  
 County of Vanderburgh ) SS:

Personally appeared before me, the undersigned, a notary public, in and for said county and state, James L. Whittinghill, proprietor of the above described real estate, and acknowledged the execution of the foregoing plat this 23 day of June, 1927.

My commission expires May 19th, 1928.

(SEAL)

H. J. Peckinpugh, Notary Public

Aug. Pfafflin

Approved By  
 CITY PLAN COMMISSION  
 Jun. 23, 1927  
 W. A. Carson, Pres.  
 H. M. Dickman, Sec'y.

Approved  
 Jun. 24, 1927  
 Board of Public Works  
 Evansville, Ind.  
 Jos. Healey  
 W. S. Baertich

RECORDED.....JUNE.....28, 1927.

*Alvin R. Gerhart R.V.C.*

*Evansville District*  
 See *Map* Rec.  
 Book.....  
 Page *340*.....