

BRENTWOOD

A SUBDIVISION IN THE NORTHWEST QUARTER OF THE NORTHEAST QUARTER OF SECTION 36, T6S, R10W DESCRIBED AS FOLLOWS: Commencing at the Northeast Corner of said 1/4 1/4 Section, thence West along the North line 1235 ft, thence South at right angle 780 ft, thence East parallel to the North line and bearing N 88° 15' E 714.65 ft, thence N 14° 11' W 43.0 ft, thence S 83° 53' E 224.35 ft, thence S 63° 04' E 81.77 ft, thence S 88° 24' E 244 ft. to the East line of said 1/4 1/4 Section; thence North along said East line to the place of beginning.

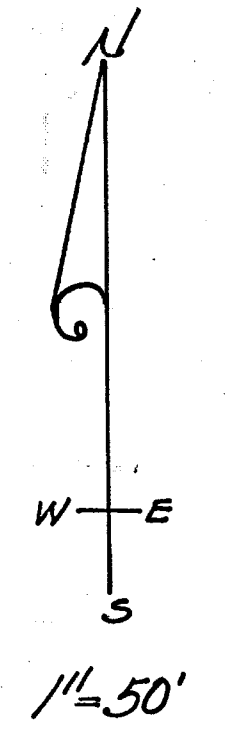
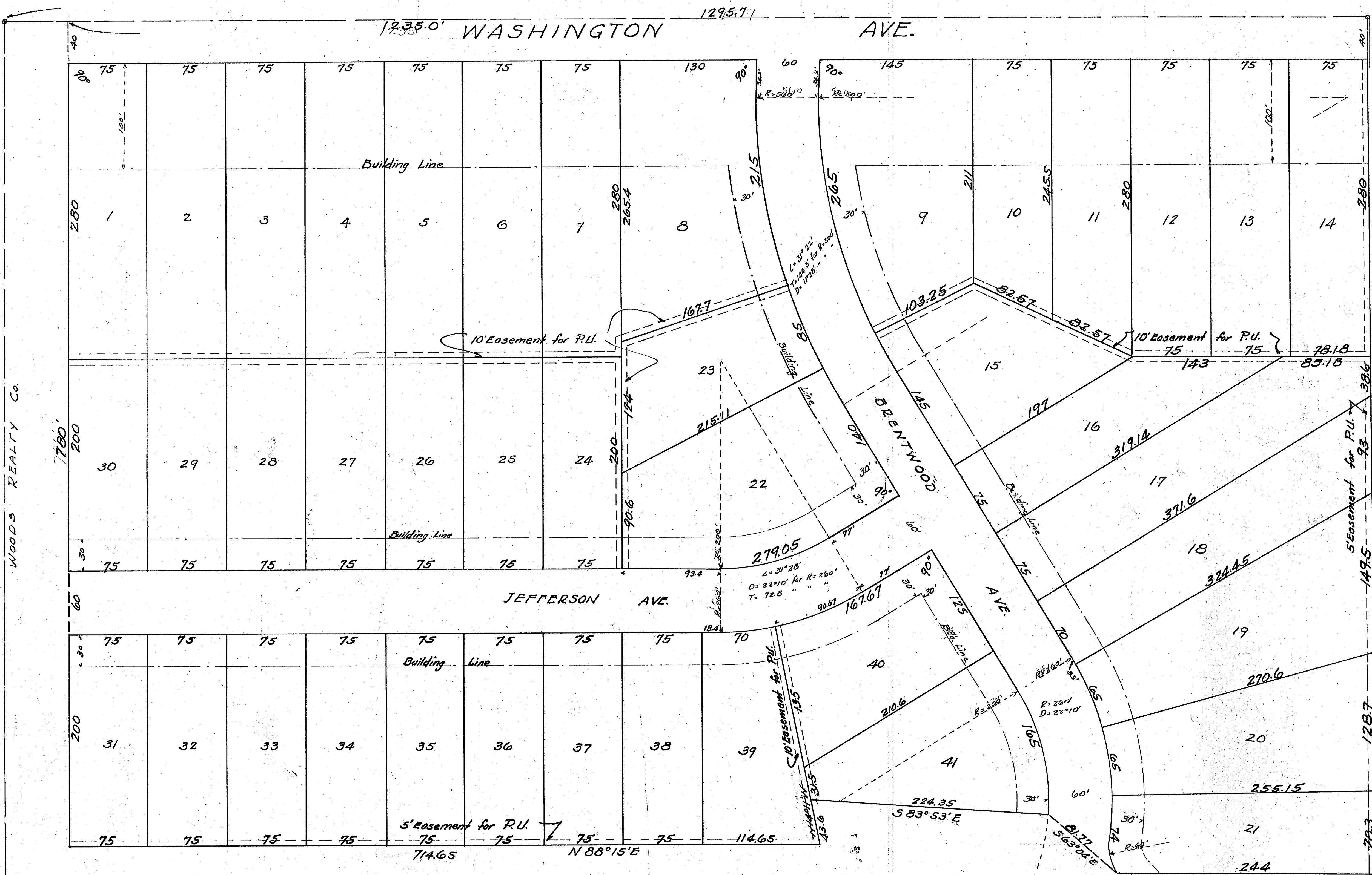

City Entered for Taxation
JUN 5 1941

State of Indiana, ss
Vanderburgh County,
Before me, a Notary Public
in and for the County of
Vanderburgh, appeared Helen
Stewart, President of Woods
Realty Co., Inc. and
acknowledged the
execution of this plat.

Witness my hand and
notarial seal this
30th day of April
1941.

William F. Little
Notary Public
My Commission Expires:
August 9, 1944

STATE OF INDIANA ss
VANDERBURGH COUNTY
Before me, a notary public in and for said State and
County, the undersigned owned and subdivider personally
appeared and acknowledged the execution of this plat.

Woods Realty Co. Inc.
Secretary - Treasurer
Helen Stewart
Witness my hand and seal this 30 day of April 1941

Udell H. Keller Notary Public
My Commission Expires October 4 - 1942.

APPROVED BY
CITY PLAN COMMISSION
OF EVANSVILLE, IND.
MAY 7 1941

PLAT RECORD NO. 64
PAGE 64

The undersigned Civil Engineer and surveyor
hereby certifies that the above plat is a true
and correct drawing of a survey made
according to the above description.

Charles L. Day

RECEIVED FOR RECORD
JUN 5 1941
Insoph A. Betz, Recorder
Vanderburgh County

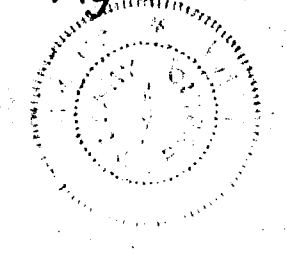

State of Indiana, ss
Vanderburgh County,
Before me, a Notary Public
in and for the County of
Vanderburgh, appeared
Woods Realty Co., Inc. and
acknowledged the
execution of this plat.

Witness my hand and notarial
seal this 30th day of April 1941

Udell H. Keller
Notary Public

My Commission Expires
August 9, 1944